# '57 PILGRIM

# the PILGRIM of 1957

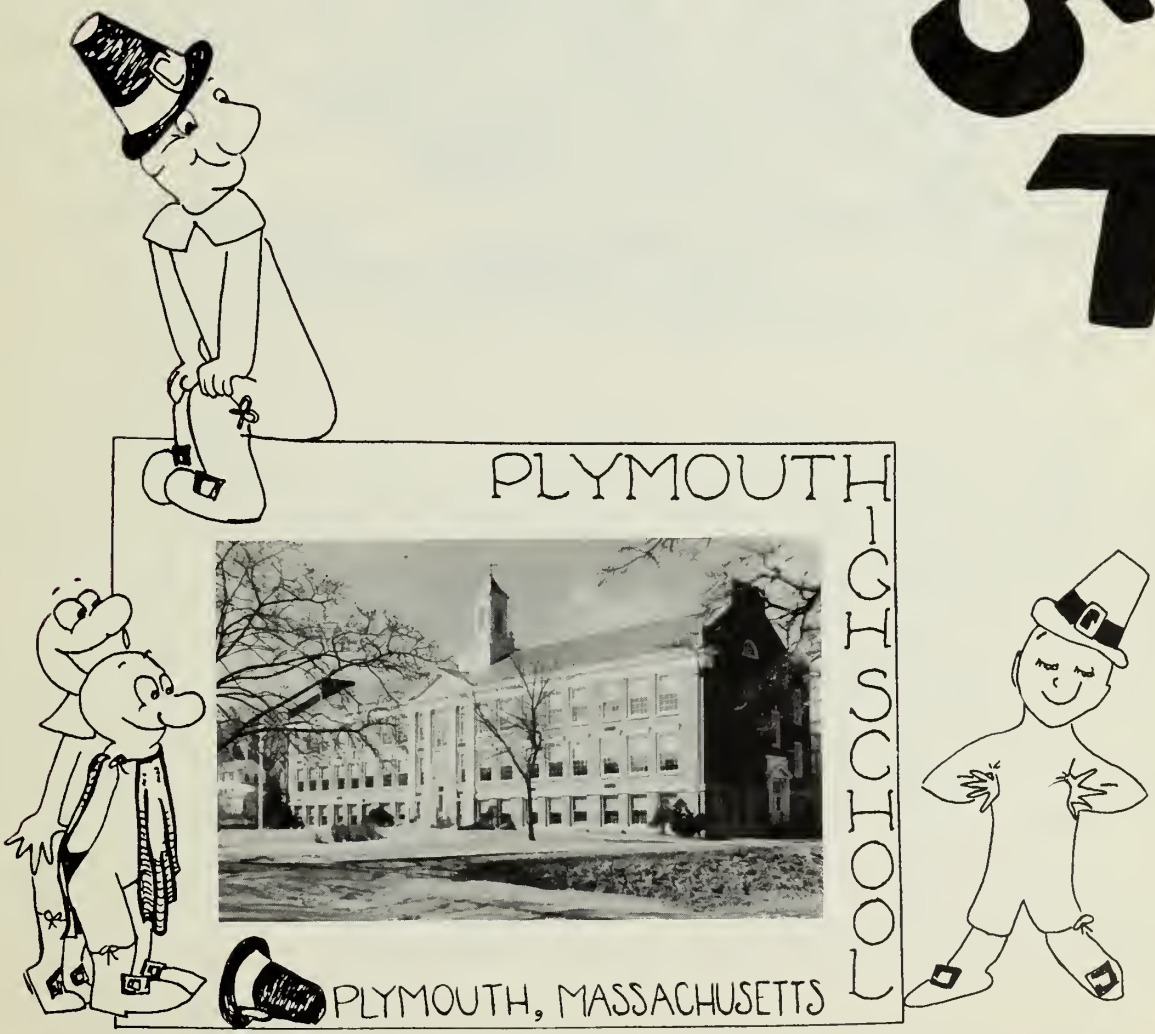

We respectfully dedicate this yearbook to Mayflower II. Symbol of Anglo-American amity, this gift from the British people is an inspiring tribute to the Founding Fathers of our nation. Proving that the courage and heroism of that age have not been veiled by the eventful centuries that have passed, Mayflower II is a stirring reminder of a people who dared to risk all for freedom of worship and thought.

Christopher Pyle

## THE YEAR AFTER NEXT

Two years ago a boy was graduated from this school. Last week from half-way across the world he sent me this message: "I have learned this from experience and firmly believe it:

The public schools are the strongest fortifications of liberty, and those who dedicate their lives to guarding these posts are among the brave few we can never forget or repay."

I shall not disclose his identity for I think that might embarrass him, but of course it is heart-warming to get an endorsement of that kind and especially from such a source, since I'm sure the boy has "no axe to grind." Though to be completely honest, I think he gives to us, his teachers, more honor than we may deserve.

But that is not what I want to talk about. Rather it is the message that underlies his words, for what the boy is trying to say is something of this sort:

"Why couldn't I have seen when I was in school the things that are so clear to me now? Why didn't I learn then what now I know would have been so much to my advantage? Why did I (and so many more like me) resist instead of accept? Must the teacher always force upon me the things that are for my good? Why?"

I shan't mince words here; this matter is too serious to call for a display of tact. And most of you are just as capable of straight thinking in regard to it as I am — and you can stand unvarnished talk. You know perfectly well that the "heel-dragging" and obstructionism and resistance that clusters around school obligations is set up by those of you who want to have all the privileges and prerogatives of an adult but refuse to assume the responsibilities that always must go with them. To put it bluntly they are the ones who are afraid to grow up. To hear them tell it one would think that they are demanding only that which is in keeping with their dignity and what they conceive to be their superior status, but the plain truth is that they want to be "babied."

After the Civil War General Robert E. Lee became a teacher, and one day when asked by a father what he (the father) should teach his son, said: "Teach him to deny himself", for Lee knew that self-indulgence is the easiest of habits and can most thoroughly destroy character. He could have added: "Sweet are the uses of adversity."

It used to be that boys and girls were brought up to expect no favors, to ask only for what they were entitled, to expect only what they deserved — and thus could prove themselves to be men and women. That's still possible now. You don't have to wait until the year after next.

EDGAR J. MONGAN

**GEORGE V. BUTTNER STORES,** Plymouth and Marshfield

# THE PILGRIM

**Published by Plymouth High School**

Cover Design by Bettie Crowell

Co-editors: Janet Balboni
Sue Lekberg

## TABLE OF CONTENTS

Dedication ..... 2
Principal's Message ..... 3
Table of Contents ..... 4
Pilgrim Staff ..... 4
Administration ..... 6
Senior Section ..... 9
Underclassmen ..... 49
Were You There? ..... 54
Student Activities ..... 57
Girls' Sports ..... 75
Boys' Sports ..... 83
Acknowledgement ..... 96
Advertising ..... 97

## PILGRIM STAFF

**1956 — 1957**

**Photography:**
Tara Sturgis, Editor
Karl Lekberg
Arlene Perry
Gail Sears
Kay LaRocque
Jane Pimental
Brenda Petocchi
Barbara Bratti

**Boys' Sports:**
Clyde Brini, Editor
Timothy Brady
John Pimental

**Literature:**
Janet Lamborghini, Editor
Cynthia Foley
Bettie Crowell
Christopher Pyle
George Sampson
Gregory Baler
Lawrence Winokur
Faye Zoccolante
Mary Guidoboni
Margaret DeLisle
Mary Silva

**Girls' Sports**
Carole Greaves, Editor
Reeta Romano

**Senior Statistics:**
Ethel Bussolari, Ed.
Dana Bumpus
Jean Perdigao
Gail Sears

**Senior Specials:**
Brenda Petocchi, Ed.
Dana Bumpus
Gail Sears

**Business Staff:**
George Sampson, Manager
Wayne Pimental
Linda Mattioli
Anne Cecco
Christopher Pyle
Ida Mae Gore
Ann White
Linda Harris
Judy Benassi
Judy Harper
Bettie Crowell
Sharon Cadman

**Art Staff:**
Bettie Crowell, Ed.
Christopher Pyle
Frank Cavacco
Ariel Anderson
Robert Torrance
John Osborne
Anita Robbins

**Typists:**
Kay LaRocque
Barbara Lamminmaki
Priscilla Souza

**School News:**
Gail Sears, Editor
Liza Rossi
Carol Voght
Ruth Goodwin
Russell Canevazzi
Robert Newey

**Assistant Editors:**
Robert Duby
Clare Banzi
Linda Mattioli
Russell Canevazzi

**STEVENS THE FLORIST,** Flowers for all occasions

**EXECUTIVE BOARD**

**First Row:** Clare Banzi, Janet Lamborghini, Brenda Petocchi, Suzanne Lekberg, Janet Balboni, Elizabeth Crowell.
**Second Row:** George Sampson, Linda Mattioli, Robert Duby, Gail Sears, Tara Sturgis, Mr. Roland Holmes, Carole Greaves, Ethel Bussolari, Clyde Brini.

**PILGRIM STAFF**

Congratulations to the Class of 1957, **LELAND'S**

Faculty
frank cavasco, jr.
PROP of R.H.S.
PHS Too!

of
P.T.S.
frank cavacco, jr.

# SCHOOL COMMITTEE

**Left to Right:** Mr. Spencer Brewster, Mr. Joseph Contente, Mr. Mauro Canevazzi, Mr. Donald Welch, Mr. Ralph Weaver, Mr. Walter Snyder, Mr. Alton Cavicchi, Mr. Robert Bowler.

# CUSTODIANS

**Left to Right:** Mr. Weldon Wood, Mr. John Robischeau, Mr. Joseph Bernardo, Mr. John McCarthy, Mr. Peter Savard.

# CAFETERIA HELP

**Left to Right:** Mrs. Mary Scagliarini, Miss Helen Doherty, Miss Mary Zucchi, Mr. Thomas Longhi, Mrs. Caroline Vecchi.
**Absentees:** Mrs. Lillian Thomas, Mrs. Dora Zoccolante.

# SENIORS

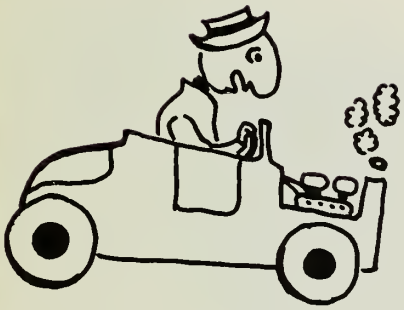

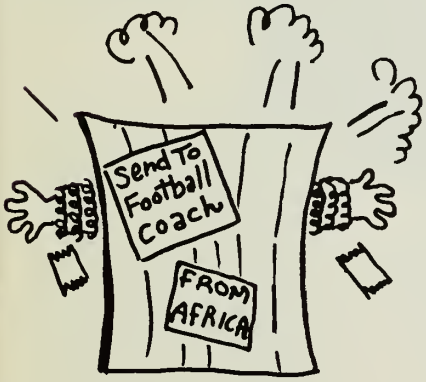

J. OSBORNE

# SENIOR CLASS OFFICERS

**PRESIDENT**
Clyde Brini

**VICE-PRESIDENT**
Hans Slade

**SECRETARY**
Suzanne Lekberg

**TREASURER**
Ronald Soares

**JOSEPH THEODORE ALVES**

"C'mon, youse guys!"

"Josie" — Town Brook Service Station — always hitting Pat — blue-eyed blondes — great football player — with Dick, Zeke, and Gus — "The Tack Kid" — Rat Hole — full of the devil — hates redheads — home arts fan — wants a coke machine in P.H.S. — "Air Force, here I come!" — pizza — on the carpet — what a laugh!

Activities: Football: 1, 2, 3.

Energetic isn't he?

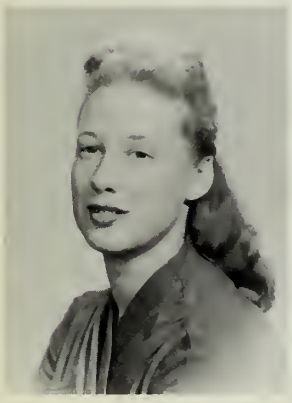

**ARIEL ANDERSON**

"Son of a Gun!"

"Andy" — long blond hair and tiny feet — Joni James fan — M & M's pet peeve — art and ballet — Van Twinkle — Oh! to be skinny — hot coffee — "Sleepy Time Gal" — peppy cheerleader — French whiz — pet peeve: Bug — Run, Ariel, he won't catch you! — wants a water fountain on the hockey field — that's a laugh? — Tassy's — Manomet's Marilyn.

Activities: Cheerleaders; Field Hockey: 1, 2, 3; Basketball: 1, 2, 3; Library Staff: 2, 3.

Mademoiselle Rembrandt

**BEVERLY ANN ANDRADE**

"Man, you know that too?"

"Bev" — always in New Bedford — to own a ranch house and have her own hot rod — likes Rock and Roll — second period driving class — pet peeve: boys that don't dance — with Anita, Patty, Margie, and Joan — headed for secretarial school — she's engaged — have school twice a week — would like to have Joe discharged from the Army.

Activities: **Pilgrim.**

Well, dah-h-ling!

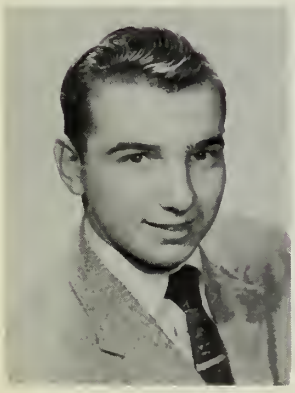

**ANDREW LOUIS BALBONI**

"Hey, Jake, going to Tassy's?"

"Andy" — Garuti's Service Station — wants to build his own hot rod — Silver Lake girls — likes psych. with Mr. Wilson — headed for Northeastern University for automotive engineering — would like to buy a share in Tassy's — with Jake and fellow Twin Pipers — secret desire: to test-drive cars at Detroit — "Early to bed, early to rise" — works for Mando's Furniture.

Activities: 10¢-a-week Collector: 1, 2, 3; S.A.S.; National Honor Society; Basketball: 1.

Not much for mileage, m-m-m?

### JANET FRANCES BALBONI

"What a character!"

"Jan" — shiny black hair — Plymouth's loss; Manomet's gain — "Why don't you become a gym teacher, Jan?" —U. of Mass. — Athletic Club before school — neat dresser — always writing letters — future psychologist — coke for breakfast — with Sue, Carole, and Dana — wants a Model A — Van Twinkle — co-editor of the **Pilgrim** — Jimmy.

Activities: Basketball: 1, 2, 3; Co-captain of Hockey: 2, 3; Tennis: 2, 3; Softball: 1, 2, 3; Co-editor of **Pilgrim**; Latin Club President: 2; S.A.S.: Dance Committees; Press Club: 1, 2, 3; National Honor Society; Lab Assistant: 1; Marching Girls: 2, 3; Science Seminar: 2, 2; Library Staff: 1; Fund Collector: 2; Senior Honor Group.

Going swimming?

### PATRICIA ADELINE BARRETT

"Lem-me see!"

"Pat" — cute dresser — Van Twinkle — dislikes 2nd period — future "number please?" girl — wants to come over on the Mayflower — "Hey, Homely!" — McLellan's — a date with Elvis Presley — Betty and Barb — would like to have a radio in study — Tassy's — loves P. J. parties — movie bug — Provincetown — always reading — Silver Lake!

PAT!!

### JEANETTE ELIZABETH BASLER

"Now!"

"J.B." — C.C.C. — to be a nurse — those crazy T.N.T. meetings — a Woolworth slave — secret desire: to go shopping on the moon — with Red, Viv, and T.N.T. — those curly locks! — likes Miss Knight — pizza fan — her trip to Michigan — pet peeve: grouchy customers — wrecking typewriters as a Sophomore and Junior — loves sports.

Activities: Basketball: 1, 2, 3; Hockey: 1, 2, 3; Tennis: 1, 2, 3; Softball: 1, 2, 3.

Cha-cha-cha!

### COOPER BEAUREGARD

"Beat Silver Lake!"

"Coop" — P.Y.C. — to own a Thunderbird with a Lincoln engine — Landing Road, Kingston — pet peeve: Mr. Kieberd's calisthenics — B.J. — to become a five-star Admiral — girls and cars — that French class — likes English IV, and Mr. Mullen — happy-go-lucky — plans to become an electrical engineer — likes the girls in Kingston.

Activities: Football: 2, 3.

Sailor boy!

**TIMOTHY CONDON BRADY**

"Yes, but——!"

"Tim" — football star — hates talkative girls — Pepsi Cola Bottling Company — wants to go to college — roller skating — always arguing with teachers — to become a Naval Officer — likes Physics — in the locker room — that special someone — C.Y.O. president — always has a big line to give — "Hooker" — "Bucking" Tim Brady.

Activities: Radio Club: 1; Football: 1, 2, 3; Co-capt. 3; Science Seminar: 2, 3; S.A.S. 1; Baseball: 1.

Tennis anyone?

**BARBARA ANN BRATTI**

"How about that!"

"Barb" — shiny black pony tail — to be 5 ft. tall — Elvis fan — to wed a doctor — French fries and pizza — Cunningham — wants to be a typist — Locker 231 — baby sister Margie — Sheehan's — a Van Twinkle — staying over Mary Ann's — likes transcription — Tassy's.

Activities: Basketball: 1; Hockey: 1; **Pilgrim;** Dance Committees.

I get more ironing done this way!

**JUDITH MARIE BRENNER**

"That's a low blow!"

"Judie" — Tassy's — to be a secretary — likes pizza, fried clams, and English — can't wait to retire — wants longer recesses to get more of 5th period's homework done — with Di, Barb, and Mary — dislikes 1st period study — Vinnie — to be a millionaire — "Ma" Urann.

Activities 10¢-a-week Collector: 1, 2, 3; Bank Teller: 3.

Where's Vinny?

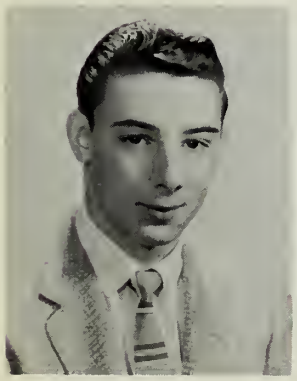

**CLYDE BERTRAND BRINI**

"Wanna bet we win?"

"Clydie" — very shy once! — with Pete, Hans, Dickie and Ron — wants a winning football team — Tassy's — his private secretary, Ethel — our class president — "But, Alan, this is my week for the car!" — sleeps in class — Linda — college bound — writing to Pete — to be quarterback for Notre Dame.

Activities: Baseball: 1, 2, 3; Captain: 2; Football 1, 2, 3; Co-captain: 3; Basketball: 1, 2, 3; Track: 1; Press Club: 2; Glee Club: 2, 3; Latin Club: 1; Disc Jockey: 2, 3; Dance Committees; Class Motto Committee; S.A.S.: 2, 3; **Pilgrim:** Boys' Sports Editor; Sophomore Class Vice President; Junior Class President; Senior Class President.

Bob Cousy

**THOMAS JAMES BROWN**

"If you say so!"

"Tom" — headed for business school — picture him president of General Motors — Is he really the quiet type? — liked Psych. with Mr. Wilson — secret desire: to build a custom car — with Joanie — dislikes winter clothing regulations — works at the Bowl-O-Mat — Twin Pipes — Who do you share your locker with, Tom?

Activities: Bank Teller: 1, 2, 3.

Who let the canary out?

**DANA GAGE BUMPUS**

"Oh, say now!"

"Bump" — boys — always laughing — bound for Fisher — loves to dance — her "big Buick" — Janie, Tara, Nellie, and Van Twinkles — "Dana, why don't you wear Bermuda's?" — who lives in Newton? — "But, Ossifer, my car doesn't go over 40!" — wants to peroxide her hair — loves 5th period study — crazy about pajama parties — great comforter.

Activities: **Pilgrim**; Latin Club: 1, 2; Press Club: 2, 3; Hockey: 2, 3; Basketball: 2; Marching Girls: 2, 3.

Beauty and the mop

**ETHEL BUSSOLARI**

"'Sawdite?"

"Efo" — Enos's and C.C.C. — to have all Elvis' records — that Air Force guy! — with Jean, Carol, Carla, and T.N.T. — to date a certain Sophomore — that study in 103 — pizza and boys — pet peeve: Mussa — loves driving the Ford — her African friend — those flirty eyes — that trip to Michigan.

Activities: Marching Girls: 2, 3; Basketball: 2; Tennis 2; Science Seminar: 2, 3; **Pilgrim:** Senior Statistics Editor; Latin Club: 1, 2; Class Gift Committee; Dance Committees; Senior Honor Group; Lab Assistant: 1; National Honor Society.

Eeek! a freak!

**EDWARD JOHN CADORETTE**

"What the heck!"

"Eddie" — works for the Bus Company — at Slim's and Tassy's — seen with Riggie and Andy — hamburgers, Twin Pipes and a hot Plymouth — wants to have music in the cafeteria — dislikes slowpokes and long homelessons over the weekend — Linda — plans to become a diesel mechanic — likes radio — secret desire: to climb a telephone pole.

Activities: Radio Club.

Beachcomber

**ELIZABETH MAY CALLAHAN**

"Is that necessary?"

"Betty" — with Pat and Fran — wants visitors at recess — the pincurl kid — a special cop — future "number please?" gal — 4th period study in 103 — pet peeve: Sully — McLellan's Candy Counter — the DeSoto — can't wait to leave P.H.S. — Edgar — dislikes homework — Tassy's — "Rag Top."

English Lit. or World History?

**JANE FREEMAN CARPENTER**

"But, Ossifer!"

"Janie" — running out of gas in the '35 Ford — imagine her as a second Florence Nightingale — "Mom, can I have the Caddy?" — Newton-Wellesley bound — fighting with Jimmy — "Jane, does the sun do that?" — parties at the Tea House — speed demon — works at Smith's and 40 Warren Ave. — Bren, Dana, and Van Twinkles — official hoop carrier — Tassy's.

Activities: Latin Club: 1, 2; **Pilgrim:** 3.

Really, dah-ling!

**FRANK SOUZA CAVACCO JR.**

"Shall I put the top down?"

"Frank 'C'" — art class — to have his loud pipes back again — likes chocolate frappes and blondes with any color hair! — that red Chevie — always there with a crazy remark — seen with Riggie, Glenn, and the boys at Slim's — "Ma" Urann — secret desire to have the Chevie paid for! — dislikes grouchy customers at the A&P.

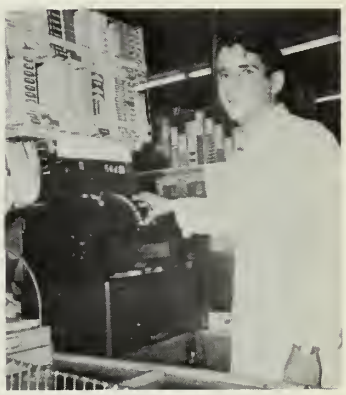

The small change too?

**CLOTILDE ALCIDE CORVELLO**

"Oh, be quiet!"

"Tillie" — wants to have soundproof walls in the study hall — secret desire: to become a famous singer — always smiling — with Mary, Viv, Barb, and Teen Queens — to have her own car! — likes music and Mrs. Kingman — always writing letters and listening to WCOP — can't wait to leave Plymouth; "number please" gal.

Activities: Glee Club.

Sitting on top of the world

**FREDERICK COVELL**

"That a true story?"

"Chief"—Romano's poolroom—seen with Jimmy, Pete, Tom and Ron — wants to be head of the Waves — likes winning pool games — works at Cooper's Drug — dislikes homework — likes Global Geography — headed for the Navy — hails from Chiltonville — Mr. Holmes — to have young female teachers at P.H.S. — pet peeve: guidance period.

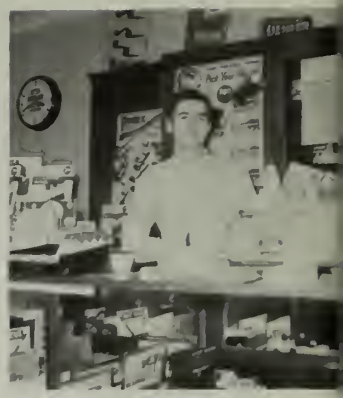

Aspirin, please

**BARBARA ANNE CREMONINI**

"I don't know."

"Barb" — Tassy's — likes stenography and Mrs. Raymond — with Di, Mary, and Judie — wants to go to Washington, D. C. for a visit — pizza and French fries — works for Beneficial Finance Company — secret desire: to get rid of Plymouth Rock — hates to be called "Crum" — that phone in study hall! — escalators for the seniors.

Activities: Office Assistant; 10¢-a-week Collector: 1, 2, 3.

Fun for the feeble

**ROBERT RONALD CROCIATI**

"Who, me? I didn't do it!"

"Jake" — works at the Cities Service Gas Station — riding around with the boys, and playing pool — with Andy and the Twin Pipes — wants to become a mechanic — cars, girls, and money — secret desire: take all teachers out of P.H.S. and have no homework — Tassy's and the Bowling Alley -- dislikes getting up early in the morning.

With or without marshmallow

**ELIZABETH ANN CROWELL**

"Nonconformist!"

"Bettie" — to found a museum in God's country — writing a best seller — likes Intellectuals and Individualists — four years of art college, then three sets of twins — all for seeing-eye locks — Woolworth's — with Chris, Tammy, and Hotshot — to be a lasting companion to that certain temperamentalist — dislikes bananas, feuds, and Mr. Pyle's magazine rack.

Activities: Dance Committees; **Pilgrim:** Art Editor.

Windblown

**ROLLENE MAY DARSCH**

"Oh, sugar!"

"Cookie" — in a two-tone '54 Plymouth — to photograph a teacher with a mouthful — fried onion rings and butterscotch sauce — Don — always daydreaming — wants to have waiters in the cafeteria — with Barb and Viv — Woolworth's Office — secret desire: to have her "three wishes" come true — Mrs. Kingman.

Activities: Bowling; Bank Teller; Fund Collector: 1; S.A.S.: 1; Office Assistant: 3; **Pilgrim.**

Since I met you, baby

**DEWEY PETER DEBRUSK**

"Who's buying?"

"Riggie" — seen at Slim's Texaco Station — Uncle Sam gets him after graduation — blond wavy hair — likes Mr. Guidoboni and auto mechanics — works at Pilgrim Drug — Chevies — with the guys — plays trombone — wishes PHS would get better equipment for auto mechanics — secret desire: "Put a GMC in my Chevie and watch the Fords through my rear-view mirror!"

Activities: Office messenger; Band: 1, 2, 3.

"Riggy"

**VIVIAN MARIE DOUYLLIEZ**

"Get it? Got it. Good!"

"Viv" — Miss Knight's office — to type a transcript without an error — wants elevators to every room — with Red, Jeanette, and Rollene — French fries, tuna, and lushy meatballs — secret desire: to be a dentist's dentist — rides around in a '51 Merc. with Mal — dislikes Mr. Mullen's cough drops and teachers who make you write all the time.

Activities: Office Assistant: 2, 3; National Honor Society; Softball: 1; **Pilgrim;** Hockey: 2, 3; Basketball: 2, 3; Bank Teller 2; Fund Collector 3.

Mel's tootsies?

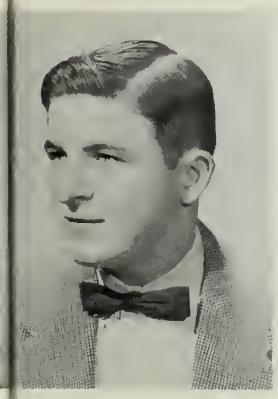

**DANIEL BROWN DREW**

"Hasbrouck, get me out of study!"

"Danny" — at the Boy's Club — to play basketball like Bob Cousy — food, bowling, basketball, and Basic Math III — wants more study periods and fewer teachers — works at Larch Hill — seen with Art and Gene —secret desire: to tune up Mr. Mongan's Buick! — working and eating — always pesters Gene in study.

Activities: Ticket-seller: 1, 2, 3; Senior Honor Group.

Tweet!

**RICHARD HOLMES DUNHAM**

"I could say something, but I won't!"

"Dick" — 34 Allerton Street and Marcia — wants to become a disc jockey and TV announcer — likes 1:35 p.m. on Friday and holidays — working, eating, and listening to WCOP — home arts with Mrs. Kingman and study in 103 — Plymouth Baking Co. — with Dick, Greg, and the Twin Pipes — dislikes long assemblies.

Quel age avez-vous?

**WARNER JENSON ELDREDGE**

"I dunno!"

"Warner" — drives a truck for Cedarville Lumber Yard — with Glenn, Dick W., Riggie, and Zeke — home arts and a Mrs. Kingman fan — spare time - "Oh, for some!" — girls and money — that aqua Merc! — loves Italian food — pet peeve: teachers — sleep, sleep, sleep — future mechanic — that long ride to Plymouth.

Scholar in Ferryland!

**JAMES MILTON ELLIS**

"You're a riot, but you know what happens to riots — they get broken up!"

"Swifty" — likes gym — goes hunting with Woody —with Howie, Norm, and the boys — those blue eyes! — seen slaving at Holmes' grocery — to visit Plymouth in his '68 Cadillac — "Ma" Urann—always sleeping in 6th period study — a hot '47 Ford coupe — Wonder how he got his nickname? — Whitehorse and Mel's Gas Station.

Activities: Baseball: 1, 2.

Don't drop it!

**NORMAN ALAN FERREIRA**

"Maybe we oughta'!"

"Norm" — Slim's Station and Tassy's — to own a custom auto body shop — convertibles, music, and dancing — those eyes! — home arts with Mrs. Kingman — ride, eat, and sleep — with the boys from Slim's — What's Silver Lake got? — Twin Pipes — dislikes gym and people who don't mind their own business — wishes a certain person would keep quiet in Study — favorite usher at Old Colony Theater.

Smile for the birdie

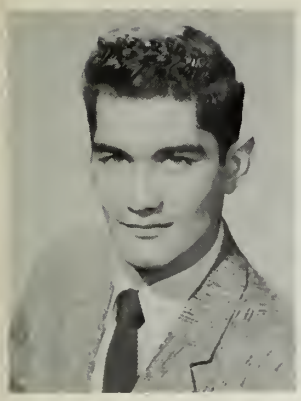

**STANLEY PAUL FERREIRA**

"Oh — What I mean!"

"Stan" — flashy eyes — with Gus, Bug, Clydie, and Hans — Air Force bound — Mary — to find the chicken he left at Tassy's — great loafer — skinny legs — "Lover" — home arts — horses and cows — terrific personality — telling Dana jokes —enormous appetite — in the sophomore corridor — flirtatious — our star end on the football team — always worrying.

Activities: Track: 1, 2, 3; Football: 1, 2, 3.

May I have this dance?

**ELLIOT FILLIPPINI**

"Moon"

"Lover" — Uncle Sam is going to get him — at the Boy's Club — likes Mr. Ferry — with Bug, Gus and Stan — secretly desires to make a touchdown — 4th period study in 103 — Tony Curtis — plays pool — girls, food, and more girls — would like a shorter school day.

Activities Football: 1, 2, 3; Baseball: 1, 2.

Leave me alone!

**NORMAN JOSEPH FORTINI**

"Moon"

"Mountain" — lives for his custom Ford — comical and cute — home arts with Mrs. Kingman — with Regg, Howie, and Swifty — curly-top? — to build the world's fastest rod — Bren — working at Fortini and **Son** Poultry Co. — spends spare time eating chickens and eggs — Twin Pipes — at Tassy's, with those girls! — dislikes Chevies great loafer — Slim's.

How are those chicks, Norm?

**BARBARA ANN FURTADO**

"Sure ya do!"

"Barb" — at Tassy's — always with Arlene and Cilla — loves driving Dad's Plymouth — Mrs. Kingman and home arts — seen at the Royal Palm Do-Nut Shop — secret desire: to travel with the U.S.A.F. — thrives on pizza and ginger-ale — definitely in favor of doing away with P.H.S. — always writing letters.

What goes on in the girls' room

**MARY LOUISE GIAR**

"Nobody asked me!"

"Mar'lu" — freckles and red hair — coffee frappes — C.C. — miss that 1:60 Club? — Mary Lou, don't be mad! — a certain teacher — Mason's — walking in the rain — "Don't call me crazy!" — Ariel, Bren, and Van Twinkles — temper, temper, temper — Manomet Point — loves P.J. parties — frequent conferences in the office — Manomet hick — Tassy's.

Activities: Dance Committees; **Pilgrim**; Hockey: 1; Basketball: 2.

Position is everything in life

**CAROLE ANN GREAVES**

"Oh, Janet!"

"Carole" — Miss Knight's office — to be a success — headed for U. of Mass. — likes arguing with a certain English teacher — seen with both Janets, Clare, and T.N.T. — secret desire to weigh 120 — peeved when the "e" is omitted from her name — those Physics tests — abolish homelessons.

Activities: Hockey: 1, 2, 3; Basketball: 1, 2, 3; Softball: 2; Press Club: 1, 2, 3; Latin Club: 1, 2; Lab Assistant: 1; National Honor Society; 10¢-a-week Collector: 3; Bank Teller: 1; **Pilgrim**: Girls' Sports Editor; Sunsetters: 1; Dance Committees; Bowling: 2; Science Seminar: 2, 3; Senior Honor Group.

There's a fire in the shower!

**BARBARA ANN HAMBLIN**

"Bean-blossom"

"Barbs" — bowling, movies, and roller skating — with Barbara, Kay, Marion, Tillie, Dotty, and Ann — likes music with Mr. Milton, and Mrs. Raymond — Tassy's — Dick — secret desire: to own a pink Cadillac convertible — loves to buy new clothes and just drive around — works for Plymouth Fishermen's Cooperative — to have music in study hall.

Activities: Bank Teller: 3.

Future librarian?

**JEAN ANNA HANSON**

"Gee, how did you guess?"

"Emily" — to marry a millionaire — picture her a nurse — with Ethel, Carol, and T.N.T. — likes pizza, Dad's car, English, and Ma Urann — to abolish Elvis — wants escalators for exhausted seniors — those beautiful eyes — an A&P gal — that effervescent personality.

Activities: Latin Club: 1, 2; Librarian: 2, 3; S.A.S.: 2, 3; Bank Teller: 2; Office Assistant: 2, 3; Fund Collector: 2.

Scrub woman

**JOAN MABEL HANSON**

"Oh, no!!"
"Joan" — the other half — seen slaving at the A&P — likes English with Mrs. Raymond — with Jean, Margot, and T.N.T. — dislikes flirts — that green Plymouth — Northeastern — those cute dimples — from the wilds of Carver Rd. — "Eddie, My Love" — to have her blond curls — U. of Mass. bound.
Activities: Latin Club: 1, 2; Office Assistant: 2, 3.

Latin whiz

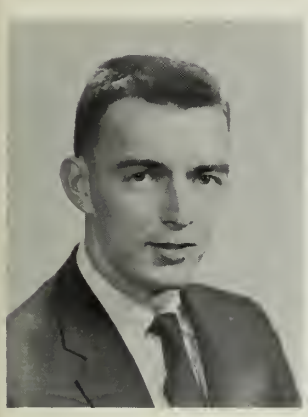

**AUSTIN OSBORNE HARDING**

"Whip it up!"

"Aus" — with John and Art — pizza, motorcycles, and a certain girl — at Pete's, Jim's, and Churchill's — radio with Mr. Packard — hails from Manomet — going to join the Navy — he's an uncle! — to be an electronic engineer — so quiet — dislikes talkative girls and Elvis Presley.
Activities: Radio Club.

Whose is it?

**EUGENE ROBERT HASBROUCK**

"Oh, yes!"

"Gene" — Stang's — to be a Captain — hates noisy study periods — doing homework on a pool table — likes English and "Ma" Urann — Navy — hunting, bowling, and run, run, run — install larger lockers — to have small books with large pictures — with Danny and Ronnie — dislikes mile-long lunch lines, corny jokes, and cold winters.
Activities: Cross Country: 1, 2, 3; Track 1, 2, 3; Bank Teller; Ticket Seller.

Hank's helper

**JOHN MAURICE HEALY**

"Give me some bread (money)!"

"Johnny" — at Jim's and Gellar's — secret desire: to own a black Thunderbird — headed for an engineering school after graduation — Mr. Packard — wants to have drag races at recess — cars, girls, and food — that English class! — chauffeur to a certain English teacher — would like to move to California.

And with this — you steer it

**GLENN EDWARD HEPPLESTON**

"How's that grab ya'?"

"Hep" — Slim's Station and Tassy's — anxious to sell his first house — cool Chev' — home arts with Mrs. Kingman — that senior study in 103 — with the boys from Slim's — special interest in Brockton — "Let's tip the school over and leave the poor lions alone!" — secret desire: to see Riggy married — Twin Pipes — works for Walter Schroeder's Real Estate and Insurance.

Tourist??

**MARION JEANNETTE HOLMES**

"Oh, really?"

"Minny" — with Bert and Staples — likes study and music — wants to build a new home — Mrs. Raymond — works at Harry's drugstore — secret desire: to travel — has just enough spare time to plan what to do next — dislikes homelessons — engaged — so quiet — long curly hair.

Whom are you waiting for?

**HOWARD ALFRED KIERSTEAD**

"Hey, youse guys!"

"Howie" — Navy bound — at Slim's and Tassy's — '49 Ford — the silent type — with Swifty, Reggie, Rod, Norm, and Jim — dislikes Chevies — Marion — study hall fan — Twin Pipes — great loafer — When is he going to paint his car? — doesn't move too fast! — Twin Pipes.

Activities: Football: 1.

Catching up on my reading

**WILLIAM EDWARD LABRECK**

"How about that?"

"Bill" — another of Mr. Guidoboni's boys — likes hunting and fishing — hails from Manomet — seen at Gellar's with Cliffie, Stevie, and Willie — can't see why he has to wear a necktie — secret desire: to own the fastest car in Manomet — dislikes girls? — bound for the U.S.A.F. — sleeps in his spare time — never without a laugh.

Spring fever!

### CAROL ANN LACEY

"That's nifty."

"Trixie" — to go to Maryland — a future nurse — sweet personality — W.A. of Rainbow — likes pizza, and English with Mrs. Raymond — active band member — with Jean and Ethel — dislikes Elvis! — always smiling — typing enthusiast — her dear little brother? — a certain photographer.

Activities: Class Motto Committee; Band: 1, 2, 3; Manager of Girls' Sports; **Pilgrim**; Orchestra: 1, 2, 3; Latin Club: 1; Bank Teller: 2; Office Assistant 2; Glee Club 2.

Old Faithful

### JANET EDITH LAMBORGHINI

"Is this organized confusion or confused organization?"

"Jan" — her attic lab — those summers at Long Pond — seen with Carole, Pandy, and T.N.T. — dislikes calorie charts and empty gas tanks — arguing with Bettie on religion — to be president of A.E.C. — her three big brothers — first prize winner at the State Science Fair liked by all.

Activities: Dance Committees; Lab Assistant: 1; **Pilgrim:** Literary Editor; Class Motto Committee; Press Club: 1, 2; S.A.S.: 1, 2, 3; President of Honor Society; Hockey: 1, 2, 3; Basketball: 1, 3; Biology Teacherette; Chairman of the Scholarship Fund; Fund Collector: 1, 2, 3; Latin Club: 1, 2; Librarian: 1; Science Seminar 2, 3; Senior Honor Group.

Lamborghini's Theory

### BARBARA CAROL LAMMINMAKI

"For heaven's sake!"

"Barb" — Rhythm-and-Blues, pizza, French fries, and boys — Tassy's and the movies — can't wait to marry a handsome millionaire — wants to put a jukebox in each homeroom — Mom, may I have the car tonight? — with Barb, Kay, Pat, Ann, and Jo — secret desire: to own her own red Mercury convertible — her kid sister! — Mr. Smiley.

Activities: **Pilgrim:** typist.

I'm pooped!

### KAY-ELLEN LAROCQUE

"Oh, my gosh; when did that happen?"

"Kay" — to be a secretary — Tassy's — working and eating — boys with bow ties, nice clothes, Camp Norse, and the Kingston Class of '55 — with Barb, Ann, Mary, Tillie, and Lucy — wants to have a filing cabinet put in 303 for Mrs. Bagnall — secret desire: to be a fashion model — her sister! — wishes a certain boy wouldn't slam her locker door! — Mrs. Gardner.

Activities: Library Staff: 1, 2, 3; **Pilgrim:** typist; Glee Club: 2; Basketball 1; Tennis: 1.

Pocohantas.

**SUZANNE LEKBERG**

"Ho-o-ly mackerel!"

"Sue" — wonderful student — a certain tall basketball player — from God's country (Ellisville) — slaving on the **Pilgrim** with Jan — Deaconess bound — President of Manomet P. F. — a Van Twinkle — dislikes missing 6th period study — our class secretary — secretly desires to be a hot rod driver — always worrying — "Where to now, Karl? — Student Government Day.

Activities: Marching Girls: 2, 3; Basketball: 2; National Honor Society; Science Seminar; 2; Sophomore, Junior, and Senior Class Secretary; Dance Committees; Co-editor of **Pilgrim;** S.A.S.: 3; Senior Honor Group.

What was that crack?

**PATRICIA EILEEN LEMIEUX**

"Gee Whiz!"

"Tishy" — with Mary, Di, and Jan — Cherry Street — likes a '55 Chevie, and weekends with no homelessons — wants to make a lot of money — she's engaged! — works at McLellan's — secret desire: to own her own car, and type one hundred words a minute — hates to have her study taken away — Mrs. Bagnall — one of Mrs. Whiting's helpers.

Activities: Office Assistant: 2, 3; Bank Teller: 1, 3; Ticket Seller: 1; Senior Honor Group.

How many words a minute?

**ROBERT BARONI LILLICH**

"Is that right?"

"Baroni" — Tassy's — to be an engineer — likes vacations; long ones — Trig. — he's college bound — loves eating and sleeping — with Tick, Flash, and Quinnie — wants to abolish homework — secret desire: to be an inventor — Mrs. Raymond — works for Memorial Press.

Activities: Baseball.

Squeeky joint

**LUCILLE BLANCHE MACRAE**

"Oh, no!"

"Lucy" — with Judie, Kay, and Ann — likes bookkeeping and Mrs. Urann — always writing letters — loves to cook, sew, and read — she's engaged — wishes there was no such thing as homework — plans to get married after P.H.S — very quiet — tall and blond.

Activities: Bank Teller: 3.

Who's the letter to?

**ALAN DAVID MALAGUTI**

"Get out of here, Leech!"

"Gus" — sharp dresser — the big "D" — track fan — with Dickie, Rod, Bug, and Wayne — doesn't work; doesn't want to — a riot — going to Franklin Technical Institute — future head man of Malaguti Bros.? — always going to Brockton — left half-back on the football team — sandpits — Tassy's — what a walk! — not very talkative — got stuck in the sand at Plymouth Beach.

Activities: Football: 1, 2, 3; Track: 2, 3.

Interesting?

**JANICE MARIE MORGARDO**

"Wha', you kidding me?"

"Mousy" — Boot Pond — to own a '57 Plymouth — likes candied apples and Elvis — Bunky — to go to Florida with Sharon — would like to move P.H.S. into Boston — seen with Dolly, Sandy, and Sharon — secret desire: to live in South America — dislikes strawberries and cold weather.

Activities: Bank Teller; Marching Girls: 2; **Pilgrim;** 10¢-a-week Collector: 1, 2, 3.

It's a Royal!

**VICTOR LOUIS MORINI**

"Vic" — at Tassy's — with Bug, Dick, Gus, and Stan — his excursions to Carver — to see the P.H.S. football team have an undefeated season — can't decide between college or the service — likes English with Mrs. Raymond — pet peeve: guidance period — the strong, silent type — great football player — S.F.

Activities: Football: 1, 2, 3; Baseball: 1, 2, 3; Band 1, 2, 3; Orchestra: 2, 3.

See my dancing slippers?

**MARIETTA NELSON**

"You A-rab!"

"Nellie" — curly top? — great tennis player — Wm. C. R. III — always riding around with Dana, Tara, and Janie — Miss Jacques' fan — her, have a job? — three-day pajama parties — lazy — Bridgewater State — to get out of 6th period — Van Twinkle — Beach club — wishes the '57 Chevie were hers — Bermudas — "Dana, I'm so confused!" — hates to get up early in the morning.

Activities: Hockey: 1, 2, 3; Basketball: 1, 2, 3; Tennis: 1, 2, 3; Marching Girls: 2, 3; S.A.S.: 3; **Pilgrim:** 2, 3; Chairman of Class Motto Committee; Dance Committee.

Next tennis champ

**DONALD ARTHUR NEWEY JR.**

"Huh?"

"Donnie" — another Ellisvillian — likes Physics and Mrs. Raymond — seen with Karl — sophomore girls — football squad — pet dislikes: Lillich and Gus — future engineer; "Northeastern, here I come!" — needs a new car — a whiz in Trig — working on the farm — dislikes hot dogs on Wednesdays.

Activities: Football: 3; Senior Honor Group.

Don't fence me in

**ANN MARIE OLDHAM**

"Oh, yeh?"

"Annie Oakley" — Pilgrim Drug — with Kay, Barb, Ann, Lucy, and Marion — to be a secretary — likes Rock-and-Roll and pizza — a certain boy — secret desire: to travel around the world — dislikes straight hair and homelessons — always drawing — likes stenography with Mrs. Gardner.

Cheesecake

**EUGENE HENRY OLDHAM JR.**

"I don't know!"

"Gene" — likes money and girls — destination: U. S. Air Force — Jim's — likes Business Ec. and Mr. Ferry — seen with Wes, John, and Jerry — loves to go hunting and fishing — would enjoy five study periods a day — pet peeves: homework and his cousin — he's looking for the perfect wife!

Activities: Ten-cent-a-week Collector.

Big game hunter

**JOHN EARLE OSBORNE**

"Johnny" — Johnny's Lunch and Stang's — with the "men" in North Plymouth — to make a spot shot blindfolded — likes girls, pool, and card games — art with Mrs. Brown — "I don't even know what I'm going to do tomorrow; never mind next year!" — have all young women teachers.

Activities: Art Staff.

Yearbook illustrations

**DENNIS PHILIP PARKER**

"So what?"

"Denny" — likes girls (especially blondes) — the Rat Hole — with Zeke, George, Wayne, Gus, and Bug — "Don't call me, Jap!" — future mechanic — Think he'll ever get his car on the road? — works at the Do-Nut Shop — hates red-heads — Air Force bound — "Pine" — always in trouble — pole vaults for the track team.

"Pine"

**JEAN PERDIGAO**

"What a riot!"

"Jeanie" — to be tall and willowy — likes everybody else's car and Mr. Smiley — U. of Mass. bound — secret desire: to be the only girl in a fraternity — with Margot, Pandy, Joan, and T.N.T. — would like to see the faculty in Bermuda shorts — a real cutie and a lot of fun, but oh, so shy!

Activities: Press Club: 1, 2, 3; National Honor Society; Marching Girls: 2, 3; Senior Honor Group; Dance Committees; **Pilgrim;** Latin Club 1, 2.

Calypso mama

**ARLENE JOYCE PERRY**

"I don't know!"

"Arlene" — Tassy's — become the world's best cook — likes tuna sandwiches and black coffee — works at the Royal Palm Jr. Do-nut Shop — with Barb, Cilla, and Teen Queens — dislikes bookkeeping — always writing letters — typing in 101 with the girls — Mr. Holmes — secret desire: to live in Conn. — Chuck.

Activities: **Pilgrim.**

Have a jelly donut

**PETER JOHN PETERSON**

"Holy mackerel!"

"Pete" — Skippy's — he hears Uncle Sam calling — likes two-legged deer and bookkeeping — a cute Jr. blonde — wants to have a new school — with Fred, Roy, Dick, Bob, and Vin — secret desire: to go hunting in Canada — one of "Ma" Urann's fans — seen riding around in his "cold" Plymouth — works in the Plymouth Cordage Lab — Carol.

If it only had a motor

**BRENDA MARY PETOCCHI**

"Fasten your safety belts!"

"Bren" — sharp dresser — pet peeve: Albert — the "big M" — Smith's — "Anchors Aweigh" — Fisher bound — dancing with Hans — "Sherwood Forest, Robin Hood speaking." — tries to sleep at pajama parties — Janie, Mary Lou, and Van Twinkles — future air-line hostess — fan of Mr. Wilson — wants new cheerleader uniforms — Mrs. Whiting's little helper — Tassy's — "See ya!" — double-jointed wink.

Activities: Cheerleaders; **Pilgrim:** Senior Specials Editor; Dance Committees; Office Assistant: 1, 2, 3; Bank Teller: 1.

Who me?

**JOHN VICTOR PIMENTAL**

"What! — are you kidding me?"

"Bug" — great flirt — with Al, Gus, Stan, Wayne, and Dick — no Ford anymore — U. S. Marines — girls, girls, girls — Tassy's — wants a football field and track close by the school — likes Trig — a riot — chasing Gail T. — Nook Farm — drives teachers crazy — "Rock Island Line" — likes Mrs. Bagnall — peachfuzz under his nose.

Activities: S.A.S.: 2; Football 1, 2, 3; Basketball: 1, 2, 3; Glee Club: 2; Orchestra: 2, 3; Band: 1, 2, 3; Track 10¢-a-week Collector: 1, 2, 3.

Holding the clothesline up?

**PAUL PHILIP PIMENTAL**

"Wanna drag?"

"Buz" — works at the A&P — "Anchors Aweigh" — with Tibbetts, Disalvatore, and Ray — Forefather's Texaco Station — secret desire: to own a '57 Lincoln convertible — to be a first-class mechanic — girls, cars, R&R and R&B — likes home arts with Mrs. Kingman — doesn't get any studying done in 103 — motorcycles.

Leaning tower of Pimental

**RODNEY ALFRED PIMENTAL**

"Hey, fellas, here comes Moon!"

"Rod" — his dark-blue Ford — that adorable chuckle — born with good luck — always riding around — Mrs. Urann's pet — dislikes homework and Chevies — Navy bound — Regg, Billy, Den, and Russ — misses Miss Kelly — to make Jerry Lewis principal of P.H.S. — sleeping in study — with the boys at Romboldi's — good-looking.

Activities: Football: 1, 3.

Which one's the Rod?

**DOMINGO JOHN PINA**

"Dingo" — seen with Fred and Bob — likes gym and first period study — at Tassy's — likes English with "Ma" Urann — would like to install elevators at P.H.S. — plans to attend a business school — thinks Plymouth should have a teenage recreation center — collects tickets at our basketball games.

Activities: Ticket-seller.

PLEASE! get the bone

**DIANE MARIE PIZZOTTI**

"What you say?"

"Di" — with Mary, Judie, and Barb — Tassy's — a date with Elvis — '55 gray Buicks — wants to open a spaghetti parlor — "number please?" gal — "Perk" — secret desire: to give Sully a ticket and to be able to read Japanese — hates to be rushed — "Mrs. Mayfield" for Mary — Radio WINS — keeps the post office from going out of business — likes Mr. Smiley.

Activities: 10¢-a-week Collector: 2, 3; S.A.S.: 3; Fund Collector: 3; **Pilgrim:** 3; Office Assistant: 3; Bank Teller 1, 2, 3; Ticket Seller: 1, 2, 3; Senior Honor Group.

Snow queen

**JUDITH GLADYS PRENTICE**

"For crying out loud!"

"Judy" — with Mary, Linda, and Lucy — wants to be the world's best hairdresser and make a lot of money — always eating — likes English and Mrs. Urann — works at Woolworth's — '54 Ford — so quiet! — our shyest girl — those big dreamy eyes.

Activities Glee Club: 2.

Sweet 'n' shy

**CHRISTOPHER HOWLAND PYLE**

"How much do you want now, Beauregard?"

"Chris" — loves sailing — headed for college — pet peeve: typewriters with blank keys — P.Y.C. — wishes he could collect some unpaid bets from Silver Lakers — dislikes girls? — an official guide at Plymouth Rock — secret desire: to scuttle "Mayflower II" on a mudflat — politics — his favorite teacher is Mr. Pyle! (he has a choice??).

Activities: Cross Country: 1; **Pilgrim:** 2, 3; Dance Committees: 2, 3.

I spied a lofty clippership

**RONALD JOSEPH QUINTAL**

"What are you doing tonight?"

"Quinnie" — works at Ernie's Grill — plays the bass drum in the P.H.S. Band — with Tic, Lil, and Len — always at the Rat Hole — secret desire to get an "A" in Physics — hates getting up early in the morning — likes pizza — one of the boys from North Plymouth.

Activities: Band: 1, 2, 3.

Yes, I use Jergens

**GEORGEIANN REILLY**

"Mr. Tavernelli, the flag is falling."

"George" — Ivy league shirts with button-down collars — Karrylle and Van Twinkles — to pitch a tent in the John Seaver Field — taking quick trains to New York for short weekends — Tassy's — wants to participate in 1960 World Olympics — good sport — great dresser — "Tara, I don't have Trig, and I don't come from Brooklyn!" — silent type — pizza, pizza, pizza! — "California, here I come!"

Anyone got a banana?

**NAN WALKER GRAHAM RICHARDSON**

"Merciful Minerva!"

"Nan — Leland's — to be as smart as Pandy, as tall as Tara, and to have curly hair like Stanley — peppy cheerleader — Dennet — seen with Pandy — dislikes people who are late — secret desire; swing from the auditorium chandeliers — a lass from bonny Scotland — picture her a kindergarten teacher.

Activities: Cheerleaders; Tennis: 1, 2; Dance Committees; Class Colors Committee.

Chilly cheers!

**ANITA LOUISE ROBBINS**

"I'm hungry!"

"Bunny" — seen with Bev, Bettie, and Pat — Tommy's Chevie — wants to become a secretary and then get married — likes food, sewing, records, and shorthand — loves to draw — to eat as much as she does and keep her figure — dislikes '57 cars and mushrooms — to own a ranch house and a Model A Ford — beautiful clothes.

Activities: **Pilgrim**; Dance Committees.

Artistic Anita

**VIRGINIA RODERICK**

"Oh, well."

"Ginny" — to be a secretary — likes pizza and Elvis — seen with Mary and Jeanie — Fisher Junior College — secret desire: it's a secret! — dislikes driving lessons — always smiling — those crazy kneesocks — Trig whiz — a Currier's gal — — Latin translations — those enviable report cards — so shy.

Activities: Latin Club: 1, 2; Senior Honor Group.

Last minute cramming?

**ROGER ARNO ROESSEL**

"Get lost!"

"Flash" — at the Rat Hole — seen with Jake and Andy — secret desire: to attempt a swim across the harbor — pool, pool, pool — Basic Math II — plans to hit the road after graduation — the silent type — all for six studies a day — picture him president of United Airlines.

Activities: Radio Club.

Busy boy!

**MARGOT PAULDING RUFFINI**

"Who, me?"

"Margot" — to be three inches shorter — bound for U. of Mass. — with Jean, Pandy, Joan, and T.N.T. — dislikes lunch lines and Latin — special interest in Webster — likes steak and Mr. Holmes — relaxing in odd positions — secret desire: to be president of the Mickey Mouse Club — good sense of humor.

Activities: **Pilgrim;** Marching Girls: 2, 3; Science Seminar: 2, 3; Bank Teller: Latin Club: 1, 2; Senior Honor Group.

Always on the phone

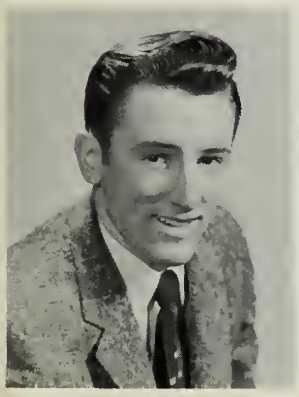

**ROBERT FRANCIS RUGGIERO**

"Darn it!"

"Reggie" — loves to sleep, and eat pizza — Mrs. Urann's messenger — ambition: to make his Ford stop burning oil — secretly desires to stop arguing with Gail — always needs a haircut — working on his car — dancing — "Oh, those '57 Ford convertibles — Norm, Rod, and Denny — likes Mr. Guidoboni — Navy-bound — working at Fortini's Poultry Farm.

A-w-w-w go on!

**MARY ELIZABETH RUPRECHT**

"Oh, oh!"

"Mary" — Tassy's — future airline hostess — likes stenography and Mrs. Urann — Mercs. — car hop at Pete's — to have individual radios in study hall — dislikes Texas, Liberace — seen with Ginny, and Tillie — secret desire: to drive in a drag race — Dave — those flirty eyes —Trig tests.

Activities: Latin Club: 1; Librarian; Senior Honor Group.

Record crazy

**JAMES DUNCAN RYAN**

"What's the French assignment?"

"Connie" — works at Smith's — dislikes cold mornings and long homelessons over the weekend — seen with Howie and Jina at Harry's — would like longer recesses — headed for the service — seen riding around town — secret desire: to get the highest mark in Col. Math IV! — likes the salesgirls at Smith's — wants to have his own Jaguar — ambition: to own Smith's.

Book report?

**VINCENT JOSEPH SALVI**

"Where ya' goin'?"

"Vinny" — Tassy's — to be a C.P.A. — pizza, the Celtics, and Chevies — likes bookkeeping and Mr. Wilson — headed for Babson Institute — spends money — with Larry — wants to own a swimming pool — Judy — dislikes Fords and women drivers — works in the Plymouth Cordage Co. Lab.

Activities: **Pilgrim;** Bank Teller: 1, 2, 3; Fund Collector: 2; Ticket Seller; National Honor Society; Senior Honor Group.

Holding it up?

**GEORGE FREDERICK SAMPSON**

"Too much"

"Tammy" — Boston — seen with Park and Tilford — wants to die content! — Mercedes Benz — likes English IV — headed for college — secret desire: to win a ski meet — dislikes Agatha Christie—his favorite teacher is Life—an Official Guide at Plymouth Rock — Ski Fiend — "Sapho" and Sartre. Individualism.

Activities: **Pilgrim:** Business Manager; Engineers' Council; Class Colors Committee; Senior Honor Group.

Tara! more money?

**ANN SAVERY**

"I dunno."

"Pandy" — Penn. State or U. of Mich. — likes mushrooms and arguing with Mr. Smiley — always chewing her tongue — would abolish science projects — dislikes shoes — with Margot, Jean, Janet, and T.N.T. — picture her with five sons — sparkling brown eyes — enlivens all her classes — meets any occasion with a witty remark.

Activities: Marching Girls: 2, 3; **Pilgrim;** Latin Club: 1, 2; Senior Honor Group.

My, you eat a lot!

**MARY THERESA SAVI**

"You're bungy!"

"Mary" — that 6th period study in 101! — wishes she had a cute nickname — move to Boston after P.H.S. — with Di, Judie, and Barb — Tassy's — secret desire a date with Elvis! — Bob — always making Di rush — would love to make the best pizza in town — puts up with Angie's teasing — a "number please" gal — Mr. Holmes — hates to walk to school.

Activities: 10¢-a-week Collector: 2; **Pilgrim:** 3; Ticket Seller: 1; Marching Girls: 2, 3.

Funny wheelbarrow

**GAIL ELAINE SEARS**

"I don't get it!"

"Gail" — Bobby and his '50 Ford — never stops talking — loves Elvis Presley — Woolworth's — stripes! — record crazy — always in the bathtub — to bop like Brenda — pajama parties — Tassy's — secretly desires to sing on tune — Bren and Van Twinkles — always arguing with Reggie! — "I'm hungry!" — to own a convertible — "Oh, that boyfriend of mine!"

Activities Marching Girls: 2, 3; **Pilgrim:** Features Editor; Latin Club: 1, 2; Press Club: 1; Office Assistant: 3; Senior Honor Group.

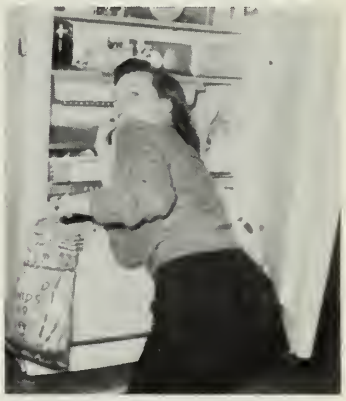

Caught in the act!

**MARYANN SEARS**

"Count three and pray."

"Dolly" — likes short men, eating, and time just to be lazy — Tassy's — wants fifteen-minute classes — Bubba — hates temperamental people — pet peeve: Paul Pimental — favorite subject is English — seen with Jan and Sandy — Oh, to be 5′4″! — a "number please?" girl — "He get me so mad!"

Activities: Bank Teller: 1, 2, 3; **Pilgrim;** Dance Committees.

Pin-up girl

**JUDITH ANN SHAW**

"A-ba-ba-dizh!"

"Judie" — Shaw's taxi service — headed for nursing school — cheeseburgers and black olives —"The Choke" — to be blond like Sis — highway menace! — forever combing her hair — wants girls' football — telephone bug — to have her own room — the way she runs! — Van Twinkle — beautiful clothes — Lizzie's paint job — P.J. parties at Fresh Pond.

Activities: **Pilgrim**; Dance Committees; Marching Girls: 2, 3; S.A.S.: 2; Fund Collector: 2.

We SHOULD be there!

**RONALD SHERMAN**

"Who?"

"Ronnie" — seen with George, Fred and the boys — loves to go hunting and to play golf — wishes Mr. Nunez would come back to P.H.S. — he hears Uncle Sam's call — secret desire to be able to hunt all year long — likes Senior English with Mrs. Raymond.

The shy type

**CHARLES SKULSKY**

"I know it."

"Red" — seen with Tom and Richard — to be a big executive — likes airplanes, cars, and his job — Physics — headed for college — seen landscaping his house — works at the Green Thumb — dislikes writing compositions — wants to abolish long homelessons — Mrs. Raymond.

Activities: Radio Club: 1, 2; **Pilgrim**; Football: 2; Sunsetters: 1, 2; Biology assistant: 1; Dance Committees.

The friend and the foe

**HANS AUSTIN SLADE**

"Gleep"

"Jack" — 6′ 5″ — having trouble with mixed-up blonds! — University of Mass. bound — his '38 Ford — at Churchill's — basketball star — with Clydie, Stan, and Dick — Nat "King" Cole fan — lifeguard in Manomet — great smile — always trying to get out of 6th period study — poet — Sue — mood music — wants to be a salesman?

Activities: Senior Class Vice President; Basketball: 2,3; Football: 3; Track: 2, 3; Baseball: 2.

My last basket, sniff-f!

**RONALD JOSEPH SOARES**

"Oh, no!"

"Ron" — vanilla frappes and blonds — questions for Mrs. Raymond—with Clydie, Hans, Russ, and Dickie — to play pro-basketball — dislikes grumpy people — "Rat Hole" — class treasurer — June — wants to be a jet pilot in the Air Force — good guy — likes to go hunting and fishing — college bound — "Hey, Lard!" — Has trouble with Miss L.

Activities: Band: 1, 2, 3; Orcestra: 1, 2, 3; S.A.S.: 2, 3, president: 3; Baseball: 1; Sophomore, Junior, and Senior Class Treasurer; Basketball: 1, 2, 3; Football: 1, 2.

New uniforms

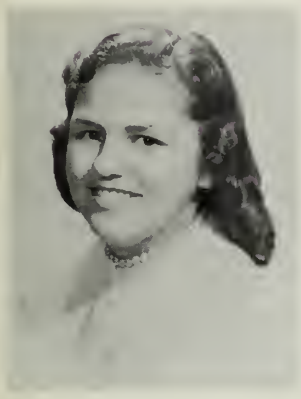

**PRISCILLA ANNE SOUZA**

"Jeekers!"

"Cilla" — with the kids — with Arlene, Barbara, and the Teen Queens — secret desire: to be Elvis Presley's private secretary — always shampooing her hair — likes her brother, Steve, Rock-and-Roll, transcription, and "Ma" Urann — sings in St. Mary's choir — another Woolworth's slave — wants a three-day school week.

Activities: Ticket Seller; **Pilgrim.**

Don't yell at me!

**DOROTHY ELEANOR STAPLES**

"Hurry up!"

"Dot" — study period IV — at Marie's house — Oh, to meet Elvis Presley! — men, pizza and Bill — wants all male teachers at P.H.S. — spends spare time skating, babysitting and dancing — seen with Myrna, Joan, Marie, and Marion — dislikes conceited boys and arguing with Muriel — full of life — Mrs. Raymond.

Studious?

**ROBERT FREDERICK STRASSEL**

"Sure ya' do!"

"Bob" — hates to wear neckties — would like music in study hall — plans to join the Navy after P.H.S. — Nancy — spends his spare time riding around — likes Radio and Mr. Guidoboni —that English class! — wants to go to California — works at Arons — seen with Tick and Ronnie.

Activities: Band 1, 2, 3.

Lazy bones

**TARA STURGIS**

"Hey, George, have you done your Trig?"

"Tara" — beach-comber — backfiring the little Nash — weekend trips to New Hampshire — horses and dog biscuits — bombing around with Nellie and Dana — secretly desires to go to the Rat Hole — to be a drum majorette at S.M.U. — talking with Marietta in French Class — slow-poke — Van Twinkle — co-captain of cheerleaders — boys.

Activities: Co-captain of Cheerleaders; Press Club: 1, 2, 3; Co-captain of Hockey: 3; Basketball 1, 2, 3; **Pilgrim:** Photography Editor; Fund Collector: 1, 3; Latin Club: 1, 2; S.A.S.: 1, 3; Softball: 1, 2, 3; Tennis: 2; Lab. Assistant; Office Assistant; Hockey: 1, 2, 3; Dance Committees.

Poor cow!

**LORRAINE SURREY**

"Not too bright!"

"Red" — at Paula's — to be a nurse — boys, Rock-and-Roll music — a typing whiz — with Jeanette, Viv, and Paula — secret desire: to own a customized '51 Mercury — Mr. Guidoboni — works at Jordan Hospital — T.N.T. — to have a Coke machine and a juke box in the cafeteria — her red hair and freckles.

Activities: Hockey: 1, 2, 3; Softball: 1, 2; Basketball 1, 2, 3; Marching Girls: 2, 3.

Carrot in a garbage can

**RICHARD JOSEPH TACHE**

No favorite saying; he just mumbles.

"Dickie" — tall, dark, and handsome — with Gus, Bug, Wayne, Ron, and Joe — full of fun — a Glee Club boy! — Tassy's — crazy jitterbugger — track fan — that famous run against Abington — "Hey, Dickie, there's your old flame!" — likes brunettes — headed for the Air Force with the boys — would like to out-jump Jack.

Activities: Class Colors Committee; Class Gift Committee: chairman; Band: 1, 2, 3; Orchestra: 1, 2, 3; Basketball: 1, 2; Track: 2, 3; Football: 1, 2, 3.

New socks, huh?

**JOAN WYAND THISSELL**

"Hey, doll, where ya' goin'?"

"Jo" — at Tassy's and Pete's — likes study in 303, pizza, and coke — with Alice, Dolly, Jan, and Dotty — dislikes homework — "number please?" — digs Rock-n-Roll the most — U.S. Navy — horseback riding, bowling, and dancing — "Rainbow."

Activities: Bankteller: 1, 2, 3; **Pilgrim**; Sunsetter: 1.

Pretty curtains

**ROBERT BARRY TORRANCE**

"Drop dead!"

"Bob" — seen working for Mr. Tobey or unloading fishing boats — power glides — Senora Brown and 6th period art class — his blue Chevie — they call him "Pierre Rodriques" — seen with the guys — our best dancer — his brother — great personality, but oh! that temper — girls — wants to be a finish carpenter — dislikes girls who smoke.

Activities: **Pilgrim:** 1, 2, 3; Dance Committees.

His favorite subject?

**DENNIS JOSEPH VECCHI**

"Come on, you guys!"

"Vec" — likes gym, cars, and Ann — big blue eyes — with Rod, Bob, Bill, and Russ — dislikes homework — ambition: to get married — either "jerking" at Cooper's or riding around — Navy bound — secretly desires to beat a certain Chev and see Rod run out of luck — likes Mr. Mullen — at Romboldi's with the boys — working on his Ford.

Actvities: Basketball: 1; Football: 3.

You got a nerve!

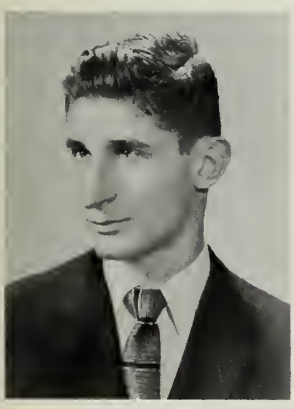

**LEONARD PAUL VENTURI**

"Oh, keep quiet!"

"Lenny" — sells shoes at Walk-Overs — hates homework — with Clough, Bob, and Smitty — likes gym best — Uncle Sam will get him after graduation — working on his car — at the Esso Station — chic dresser — would like to take a trip to the moon — "Ma" fan — picture him driving an MG.

Activities: 10¢-a-week Collector: 1, 2; Band 1, 2, 3; Orchestra: 2, 3.

Dirty carburetor

**SANDRA FRANCES WATSON**

"Yummy"

"Sandy" — loves French fries and big hot fudge sundaes — "Don" — seen with Jan and Dolly — "Phoebe" — likes Mr. Smiley — secret desire to go to Florida — "Let's jump and scream and have a ball!" — Miss Downey's pet peeve — parasite! — always on the phone — "Jim's".

Activities: **Pilgrim;** Bank Teller: 1, 2, 3; Sunsetters: 1.

Sitting pretty!

**RICHARD GENE WEST**

"Well, do tell!"

"Dick" — destination: U.S. Marines — a pioneer in home arts — likes Mrs. Kingman — seen with Dick and Doug — would like to own a sporting goods store — to own a Chevie Corvette — can't wait to graduate — spends his spare time hunting — plays in our band — is definitely in favor of abolishing homework.

Activities: Band: 1, 2, 3.

Blow, man, blow!

**RICHARD LEONARD WILLIS**

"I'll call you later, Jean!"

"Dick" — likes holidays, Saturdays, and Sundays — at Romboldi's with the boys — wants to give P.H.S. back to the Pilgrims — good-looking — working at Gulf Twins Service Station — headed for Trade School — likes Mr. Guidoboni — wants to become an auto mechanic or electrician — secretly desires to own a '57 customized Cadillac Eldorado — home arts.

The handsome one

**JUDITH ANN WOOD**

"Steve's coming up!"

"Judy" — future medical secretary — Fisher bound — bowling — Pete's Drive-In — dental assistant — wants to visit Disneyland — Van Twinkle — the way she walks! — pretty clothes — "Raf" — the new and old Chevie — loves typing and pizza — "Dy Dickie!" — lots of fun.

Activities: Marching Girls: 2.

Dreaming — of whom?

**THOMAS MANDO WOOD**

"Big thrill!"

"Tick" — likes pizza and "Pat" — has no use for necktics — wants to become a C.P.A. — Business Economics with Mr. Ferry — works at Leonardi's Grocery Store — with Strassel and Quinnie — at the Rat Hole — another fan of "Ma Urann — to do away with all classes except study — Oh! that bookkeeping!

Let me think

**LAWRENCE EDWARD WYLIE**

"Whoa there!"

"Larry" — can't wait to graduate — one of the North Plymouth boys — loves pizza, but not the food in the cafeteria — that fourth period study! — works at Benny's — secret desire: to get an A plus in bookkeeping! — would just as soon do without P.H.S. — headed for the Service — likes English with Mrs. Raymond.

Got a flat?

**RONALD HENRY ZION**

"Get off my ear!"

"Zeke" — headed for the Navy — likes pizza and cars — one of the gang from North Plymouth — fixing up his car — wants to become a top-notch auto mechanic — home arts — Parker bothers him — at the poolroom — destined to sail around the world — Is he the shyest boy in our class?

The line-up

**DAVID ZITO**

"Are you kidding me?"

"Dave" — likes cars, pizza, and chocolate ice cream — headed for the service — Hamilton Street — secretly desires to beat Rod's Ford — works for Reliable Fish Co. Inc. — "Ghito!" — likes Mr. Guidoboni — with Rod, Paul, and Bob — wants to become a diesel mechanic — home arts and study in 103 — Franny — pet dislikes: Vec and Torrance — to burn P.H.S. — working on his Ford.

Activities: Football: 1, 3.

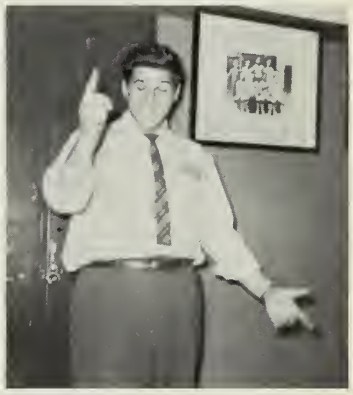

And if I'm elected—

**DEPENDABILITY — SERVICE — LEADERSHIP — PATRIOTISM**

**BEST GIRL CITIZEN**
SUZANNE LEKBERG
Sponsored by D.A.R.

# THE QUEST

WORDS BY
MARGOT RUFFINI

MUSIC BY
RONALD QUINTAL

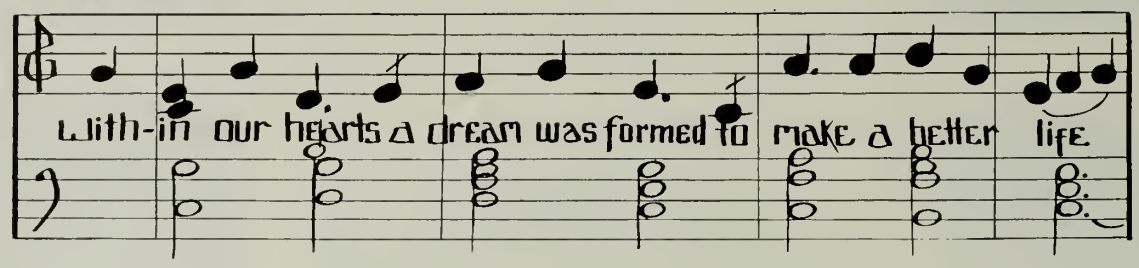


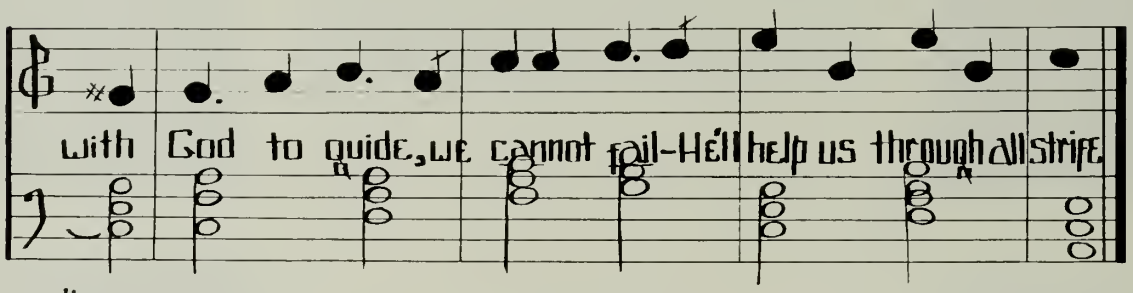


Ending 4th verse

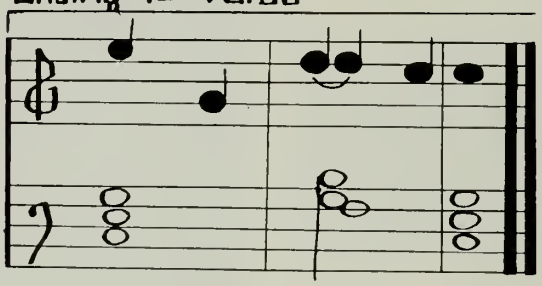

With courage, faith, and fortitude,
All hardships we shall face.
As did the early pioneer
To make his family safe.

We'll fight to right the wrongs in life
Despite what fate may hold.
If heartaches come, to God we'll turn....
He'll guide us to our goal.

And when our quest is o'er at last,
And our small part is done,
To heav'n must go our thankful prayer
For triumphs we have won.

# Freedom Forever

In the war-torn streets of Budapest,
On windswept dunes in the Holy Land
Our brothers across the seas protest
The tyranny of man.

Against o'erwhelming odds they fight,
For they have freedoms to redeem;
In crimson blood these heroes write
A vision and a dream.

Desperate courage in them wakes;
With ruthless powers their souls contest.
A fearless people undertakes
A great and valiant quest.

Our brethren in these lands have fought
To loose the chains of ages past;
For liberty of church and thought
Defied a tyrant's blast.

Freedom, we hold thy cause supreme –
We, by God so greatly blest,
Shall hold within our hearts the dream,
The courage, and the quest.

Christopher Howland Pyle

# SENIOR

BEST ALL AROUND

Janet Balboni
Ronald Soares

MOST INTELLECTUAL

George Sampson
Randy Savery

MOST ENTERTAINING

Brenda Letocchi
Rodney Pimental

BEST NATURED

Ariel Anderson
Thomas Brown

MOST SHY

Judith Prentice
Ronald Zion

MOST FLIRTATIOUS

Stan Ferreira
Barbara Furtado

# SUPERLATIVES

BEST LOOKING

Jane Carpenter
Richard Willis

BEST ATHLETES

Jeanette Basler
Clyde Brini

BEST DANCERS

Dana Bumpus
Bob Torrance

DONE MOST FOR P.H.S.

Sue Lekberg
Hans Slade

CLASS ARTISTS

Lettie Crowell
Christopher Pyle

MOST LIKELY TO SUCCEED

Janet Lamborghini
Vincent Sabri

# THE PERFECT BOY OF 1957
## would . . .

**Have Hair like** ..... Norman Ferreira

**Eyes like** ..... Jimmy Ellis

**Nose like** ..... Jimmy Ryan

**Ears like** ..... Warner Eldridge

**A Smile like** ..... Clyde Brini

**A Voice like** ..... Tom Brown

**A Laugh like** ..... Rodney Pimental

**A Complexion like** ..... Chris Pyle

**Hands like** ..... Larry Wylie

**A Physique like** ..... Dickie Willis

**A Walk like** ..... Andy Balboni

**A Disposition like** ..... Lenny Venturi

**The Vitality of** ..... Ronny Soares

**Clothes of** ..... Alan Malaguti

**Charm of** ..... Hans Slade

**Efficiency of** ..... George Sampson

**Reliability of** ..... Vinny Salvi

**The Appetite of** ..... Stanley Ferreira

**A Car like** ..... Norman Fortini

**Look like** Denny Vecchi in a bathing suit.

**Look like** Josie Alves in chinos and a sweatshirt.

**Enjoy eating pizza like** Bobby Ruggiero.

**Play football like** Tim Brady.

**Enjoy hunting like** Ronny Sherman and Billy LaBreck.

**Have a picture of** Natalie Wood in his locker.

**SMITH'S INCORPORATED**

# THE PERFECT GIRL OF 1957
## would . . .

**Have Hair like** ..... Barbara Bratti

**Eyes like** ..... Judy Prentice

**Nose like** ..... Sue Lekberg

**Ears like** ..... Betty Crowell

**A Smile like** ..... Dana Bumpus

**A Voice like** ..... Marietta Nelson

**A Laugh like** ..... Ariel Anderson

**A Complexion like** ..... Jean Hanson

**Hands like** ..... Judie Shaw

**A Figure like** ..... Tara Sturgis

**A Walk like** ..... Mary Lou Giar

**A Disposition like** ..... Carol Lacey

**Pep like** ..... Brenda Petocchi

**Clothes of** ..... Judy Wood

**Charm of** ..... Jane Carpenter

**Poise of** ..... Jean Perdigao

**Efficiency of** ..... Pat Lemieux

**Reliability of** ..... Barb Cremonini

**The Appetite of** ..... Pat Barrett

**Look like** Diane Pizzotti in a bathing suit.

**Look like** Janet Balboni in Bermudas.

**Enjoy eating pizza** like Gail Sears.

**Have a Rock and Roll collection like** Ethel Bussolari and Georgeiann Reilly.

**Be an avid reader like** Margot Ruffini.

**Enjoy sports like** Vivian Douylliez.

**Have a crush on** Pat Boone.

**PEPSI-COLA BOTTLING COMPANY**

# SENIOR MASKPARADE

The Voice, Bobby R, strange food.
Octane gasoline, '56 Ford, General Chairman of Honor Group.
Wonderful artist, long hair, Manomet Gal.
Mal, girls' sports, Pete's Drive-In.
Beautiful complexion, with her sister, A&P girl.
Shyest in our class, Room 30, beautiful eyes.
Trips to New York, button-down shirts, "George".
Quiet, with Margot and Pandy, beautiful brown hair.
Horses, her pony tail, farm in N. H.
Engaged to Joe, with Anita, Room 305.
Ballerina, Antenna, Basketball star.
Great disposition, W. A. of Rainbow, Manager of basketball.
With her sister Jean, A&P girl, cute brother.
Sweet gal, likes a 6 footer, co-editor.
Real smart, with Margot and Jean, petite 95 lbs.
Bermuda's, J.M., co-editor.
Dennett, can't see a thing without glasses, cheerleader.
Vinny S., very quiet, pretty clothes.
Her three brothers, what an appetite!, fighting with Josie.
Quiet, her brother is in our class, with Ella K.
The Choke, Florence Nightingale, V.S.
Black pony tail, so small, Sheehan's.
Hot temper, with Carole Ann, Athletic Club.
"Chuck", "No. please" gal, '49 Ford.
Ronnie, that wink!, what a voice.
Likes to read, her brother's convertible, with Pandy and Jean.
Nice smile, big Buick, loves to dance.
With Ginny, David B., North Plymouth Gal.
Steve, lots of clothes, writing letters.
With Paula, works at Jordan Hospital, red hair.
Edgar, the DeSoto, Tom and Ruth.
Mother has a Beauty Shop, Donny, good artist.
Freckles, Manomet, crazy Lou.
Dizzy, her green Hornet, cute figure.
Tennis star, Shaggy, brother's car.
Engaged to Burt R., quiet, long hair.
Future scientist, crazy fads, '50 Ford.
With Jeanette, U. of Mass. bound, National Honor Society.
Three sisters, with Barb and Mary, she's an aunt.
Office girl, walking to school with Carol L., Beneficial Finance Co.
Boys, hot driver, with Arlene.
Lives on Pill Hill, with Diane, "No. please" girl.
Tall and slim, with Sharon, Phoebe and Dolly.
Sweet, very artistic, Tommy.
"No. please" girl, family owns Laundrimat, "Patches".
Engaged to Bubba, "Dolly", Telephone Operator.
With sister Ann, yearbook typist, boys.
Office girl, Jimmy S., McLellan's.
"Phoebe", with Don, Miss Downey's parasite.
Works in Woolworth's, with Arlene, Room 302.
Quiet Ginny, with Mary, very studious.
"Gabby", Jim's, great joke teller from Manomet.
Norm, '35 Ford, Blondie.
Drives an Olds, Room 303, loves to go to Boston.

**PILGRIM BUICK - PONTIAC SALES INCORPORATED,** Plymouth

Engaged to Paul, tall blonde, with Ann and Kay.
Dickie R., with Shirley and Mary, quiet.
Funny laugh, good physique, carries a torch for J.S.?
Cheerleader's brother, the Olds, Yacht Club.
"Jake", Cities Service Garage, with Andy.
Suzanne, the tall one, mood music.
Joanie, works at Bowling Alleys, best-natured boy.
Shannon, "pineapple", football star.
Silent type, likes to go hunting, from South St., with guys.
Class artist, guide at Plymouth Rock, talking with B.C.
"Pine", with Zeke and guys, Jap.
Blond Junior, class treasurer, basketball star.
Rigor mortis, his Chevie, very shy.
President, Linda, '48 Ford.
Works at Walk-Over's, good sport, with the guys.
National Honor Society, Sharon, quiet.
Hep dancer, hot temper, Sue's partner.
From Manomet, at Geller's, with Tach, Willy, Pete, and Pepper.
Track star, quiet, intelligent.
Jean, best-looking boy, crazy driver.
Carol, doubles with Judy B. and Vinny, gray Ply.
Gray Ford, with Austin and Jim, Mother is a teacher.
Football star, freckles, Room 305.
'50 Ford, Gail, pal of "Ma" Urann's.
Ellisville inhabitant, Poultry Farm, in the soph. corridor with P.C.
Very intelligent, Judy B., blue Plymouth.
Sharp dresser, the DeSoto, left halfback.
Works for Arons, that locker library, plays in the band.
Tall and handsome, class gift committee chairman, with "Gus".
Ford Station Wagon, Smith's, with Howie and Jim.
With John H., Manomet boy, Initials: A.H.
Works at Green Thumb, blue Plymouth, red hair.
Linda, '48 Plymouth, works for bus company.
Janie, '53 Ford, tall, dark and handsome.
Business Manager, Sue from Newton, the old DeSoto?
Works at A&P, Chevie convertible, at Slims.
Flame on his car, with Rig, Twin Pipes.
Flashy eyes, Mary, wonderful personality.
Girls, girls; mustache, big flirt.
"Mountain", his '50 Ford, Poultry Farm.
Quiet type, Marion B., '49 Ford (unpainted).
Twitch, N. Plymouth, Fights with "Gus".
With Wesley and Flipper, quiet, always fighting with his sister Ann.
Nice eyes, "Swifty", has a drawl.
Ann, his nose!, '50 Ford.
'54 Ford, so quiet, Radio Club.
Boy's Club, basketball, so small.
Green Ply., with Glenn, Marcia.
Quiet, from Cedarville, Merc.
Turtle neck jerseys, football, with the guys.
Mrs. Brown's class, cool cat, lives near W.P.L.M.
Dark eyes, "Pauly", at Slim's.
Lots of fun, blue Ford, all girls (brunettes?)
Lives on Braley Ln., with Ronny S., Silent type.
Works in Benny's, with Sam, Robert, and Frankie, in Sheehan's.
Plays bass drum, very quiet, works at Ernie's.
Franny, '51 Ford, husky guy.
Very shy, Mercury, Wayne and the fellows out North.
Works at People's Market, got a sister, Choo-choo.
Slim, plays in the band, Initials: R.W.
Likes Mr. Mullen, works in Cooper's, never talks.

**THE GREEN THUMB GARDEN and GIFT SHOP**

# WE LOOK BACK

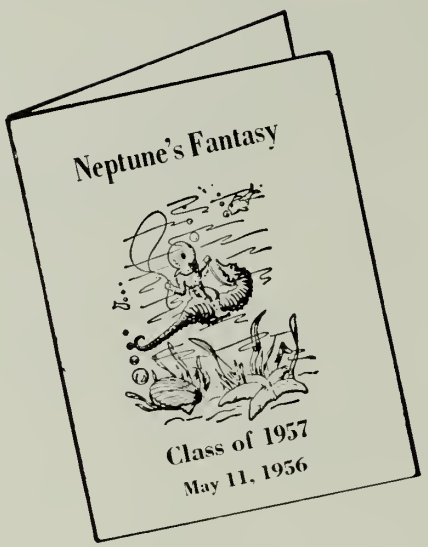

**DEXTER'S SHOE STORE**, shoes for the family, Plymouth

# UNDERCLASSMEN

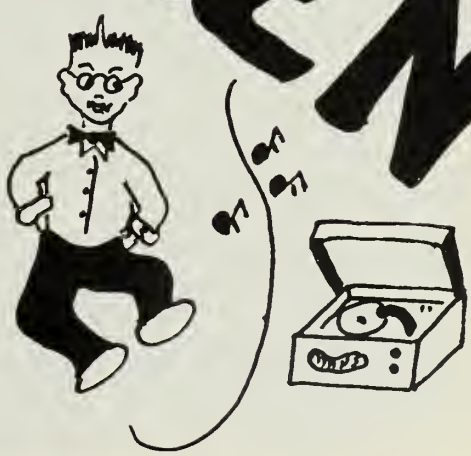

# JUNIOR CLASS

**OFFICERS, Left to Right:** Liza Rossi, Secretary; William Nagle, Treasurer; Alan Brini, President; Robert Duby, Vice-President; Miss Ellen Downey, Junior Class Advisor.

**PLYMOUTH SUPPLY COMPANY,** 39 Court Street, Plymouth

# IMPRESSIONS

### A LITTLE WHILE

Incomprehensibly won'drous,
Even seeing one cannot explain, —
The beauty of mist o'er the ocean,
The lashing whips of rain.
The wintry wind o'er the dry grass,
The lonely call of the gull,
All illustrate the work of God
Observed in a busy day's lull.

If we take the time from our duties
Into the eyes of nature to peer
From a high cliff 'bove the ocean
To understand all that is sheer
Beauty and love and religion,
Is it not worth your while
To linger — just for a moment
And seem to see God smile
On the toil and tribulation
Of this earth that is ours for awhile?

BETTIE CROWELL
Class '57

### THE STORM

The air is filled with sadness;
The sky of blue turns gray;
A heavy mist forms o'er the earth;
A storm has come to end the day.

The raindrops lightly fall at first
And gently kiss the ground;
A lightning bolt glares in the sky
And rain falls all around.

This is a storm to end all storms, —
A thing of beauty and array,
A thing created just by God.
To wash earth's sins away.

PATRICIA FECI
Class '58

### FORESHADOWING

Silently aloft —
With wings spread wide
The gulls ride the turbulent air,
Rising from the buffeted bluffs.

Screeching with disdain
They fall inland, to safety
From the ocean's mighty blast
Fast rising with a storm.

Circling inland over ponds,
Quiet, calm, a protected refuge,
They survey the still waters
And settle till the storm subsides.

HANS SLADE
Class '57

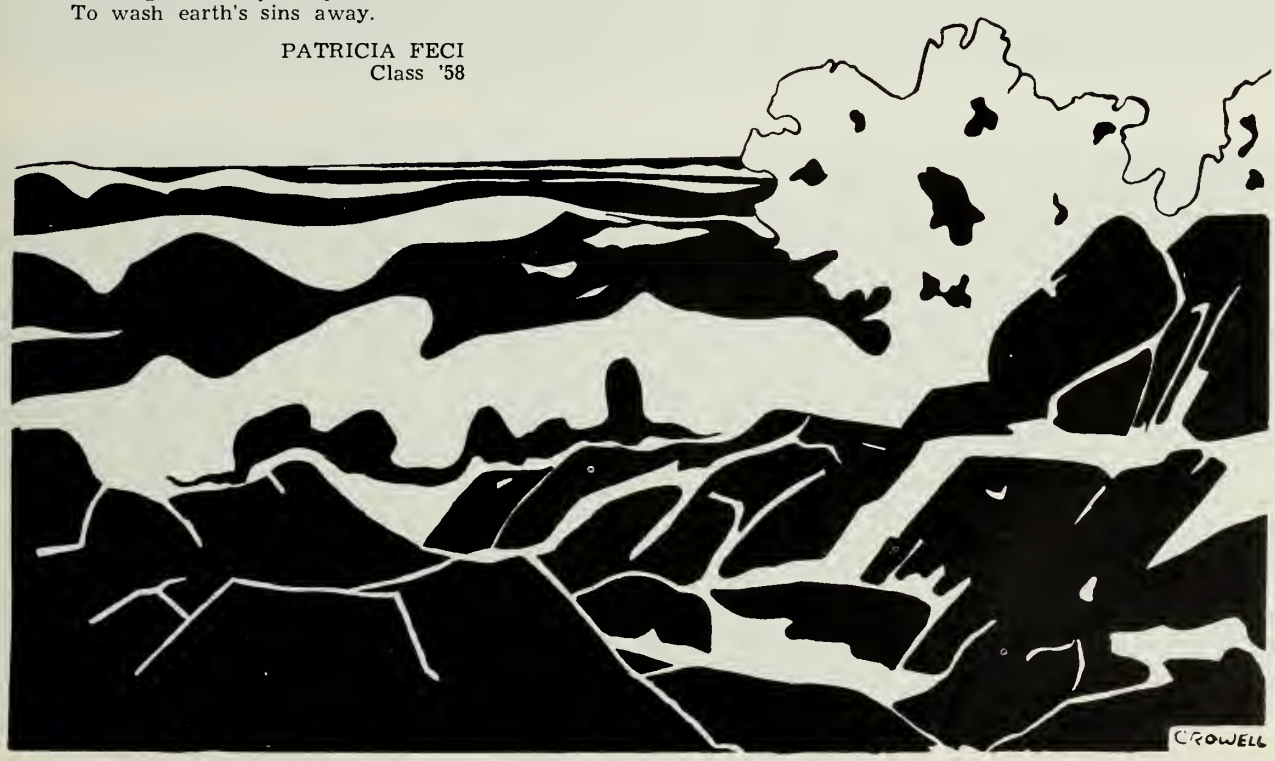


CAPE INSURANCE and TRAVEL AGENCY

# SOPHOMORE CLASS

**OFFICERS:** Virginia Emond, Secretary; Frank Anderson, Vice-President; Joseph Diachun, President; Karl Lekberg, Treasurer; Mr. John Tavernelli, Sophomore Class Advisor.

REBUTTINI'S GROCERY

# LIT PIT

### SERMON BY A CYNIC

Here is a man who revolves
only within himself.

A man who reasons not the
whys and wherefors of life
but only reasons why he reasons.

So imprisoned within himself
that his outlook becomes distorted and cynical.

A glance at the sky for him
is nothing more than a speculation on the weather.

So involved is he in the test
tubes and theories of his complex existence that he rarely
becomes self aware.

This is a modern man.

GEORGE SAMPSON
Class '57

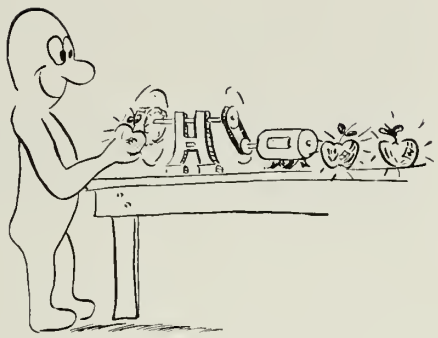

### THE RIDE

Hooves trample dank earth.
The fog carries
The sound and brings it nearer
My fearful drums.
The sound is ominous.
The smashing hooves are closer
still,
The ground bursts forth in flame,
Fog and fire display
A sinewed horse,
Muscle and sweat mirroring
flames—
My transport to Hell.

GEORGE SAMPSON
Class '57

### SPIDER'S MASTERPIECE

Oh, thing of fragile beauty,
Why are you hanging there
As if some immortal painted you
With dew, right on the air?

BETTIE CROWELL
Class '57

### THE ART OF APPLE POLISHING

Man has ever had a soft spot for the apple. Consider Adam; he had Eve and the Garden of Paradise, yet he gave it all up for one bite of that succulent fruit. Think about Hercules who held the world on his broad shoulders while Atlas went to gather him some apples. Look long at a still life painting of a square apple on a round table if you are modern art happy, and you will find it "divine" — if you find it at all!

Browse along the market district of any city, and it will be the apple carts and stall that beckon and entice you to linger.

The apple is beautiful, and it is also irresistible. Many people, in the course of time, have discovered this fundamental truth, and have exploited it with ulterior motives in view. They have polished it literally and figuratively. Sometimes their profferred apple has such a sheen that it blinds the person to whom it is offered. Sometimes it brings undeserved rewards, but sometimes, too, the recipient knows that it is "a good apple, but rotten at the core".

However you look at it, the apple has been debased with all of this figurative polishing, and it should be restored to its rightful place as the prince of fruits. This can be done someday soon, I hope, when a small boy with rosy cheeks offers his apple to someone he esteems, as a simple gesture of admiration and good faith.

CYNTHIA FOLEY, Class '59

### A FIELD OF CORN

The sun rose and shone
Upon a field,
An abundant field,
A glorious field of corn.

The sun rose and shone
Upon men,
Men en masse,
Men with sinew
And enemies.

Men at war
Trod fields of corn
To fields of battle
To fields of death.

The men of war,
The fields of death,
Are not long for memory;
And man still marvels at
a field of corn.

GEORGE SAMPSON
Class '57

### HINT OF THE HURRICANE

Just the skirts of the hurricane passing
through the thick black blanket of night,
Just the remnants which show nothing at all
of her original merciless might;
Like a soft touch of taffeta they ripple
the waves and leave the flutter of leaves
in her wake.
Oh! If only that lady of breezes would stop,
think of the conversation she'd make!
She could tell you of all of the ruthless
deeds she'd performed in far off lands —
Of all the unwanted tasks she'd made for
unwilling co-operative hands;
Of the havoc she'd caused, of the damage
she'd done,
Of the battles she'd had with the structures
of man — and victories so ruthlessly won.
Yes, she could spin a yarn a mile long,
but she is just passing through, —
Hardly has time to stir the sands of the beach
So, silently, she saunters off into the blue.

BETTIE CROWELL
Class '57

**SWEETSER'S GENERAL STORE,** Call Duxbury 15

# WERE YOU THERE...

**September 10th:**

when Mr. Tehyi Hsieh from China spoke to us about his native land? At the end of the assembly, chopsticks and autographed books were given to those students correctly answering questions.

**October 5th:**

on the evening that the cheerleaders and football team led the student-body in a parade through town, to Memorial Hall? The students gave the team numerous cheers and the highlight of the rally was a stuffed dummy of a Middleboro player carried on a stretcher by the PHS football team. At the end of the parade the crowd dispersed along with the parts of the dummy.

**October 6th:**

on the way to the Middleboro game when the Amphibian, carrying a crowd of football fans, had a blow-out? The day was saved, however, when Mr. Walter Haskell came along and gave the downhearted group a ride. A car was quite a change from the amphibious "monster"!

**November 16th:**

when Dr. Gilbert C. Garland, a former English teacher at Plymouth High spoke to us? He is now the director of admissions at Northeastern and he gave us information concerning the general admission problems in colleges, scholarship help and the cooperative exchange program at Northeastern.

**ZANELLO FURNITURE COMPANY,** 34 Court Street

# WERE YOU THERE...

**November 17:**

dancing to celebrate our VICTORY over Silver Lake? The gym was appropriately decorated and there was a large turnout to congratulate the boys. Mr. Mullen and Mr. Longhi enjoyed themselves, did you?

**December 11th:**

when Mr. Russell Curry gave us a wonderfully amusing talk on dates and manners? Mr. Curry has an amazing way of making everything he says humorous. He is very well liked by the students of Plymouth High.

**January 31st:**

to see the new members of the National Honor Society installed? The present members gave us the history of the Honor Society, followed by the presentation of the newly elected members. This was the most impressive assembly of the year.

**February 26th:**

to hear Dr. Karlis Leyasmeyer speak on the menace of Communism? Dr. Leyasmeyer is well qualified to talk on such a subject as he was arrested by the Reds, tortured, sentenced to death, and forced to face the firing squad. He miraculously escaped death, however, and lived to be an eminent lecturer.

Compliments of **WILLIAM MAINI,** Mason

ACTIVITIES
Ariel Anderson

# STUDENT ACTIVITIES SOCIETY

**OFFICERS**

**Left to Right:** Robert Duby, Treasurer; Ronald Soares, President; Anne Cecco, Secretary; Alan Brini, Vice President.

**ADVISORS**

**Left to Right:** Mr. Carlo Guidoboni, Miss Jeanette Jacques, Mrs. Margaret Healy, Mr. Roland Holmes.

**First Row:** Jean Hanson, Tara Sturgis, Marietta Nelson, Hans Slade, Anne Cecco, Alan Brini, Ronald Soares, Robert Duby, Janet Lamborghini, Vivian Douylliez, Diane Pizzotti, Paula Segal.

**Second Row:** Virginia Scagliarini, Carla Enos, Clare Banzi, Ann Vandini, Linda Mattioli, Janet Balboni, Mr. Carlo Guidoboni, Suzanne Lekberg, Mary Monti, Priscilla Morse, Ann White, Virginia Emond.

**Third Row:** Dennis Ragazzini, Frank Anderson, Joseph Diachun, Clyde Brini, Gerald Montanari, Dennis Pinto, Howard Borsari, Paul Vecchi, Andrew Balboni, John Pimental.

**PLYMOUTH ROCK CLEANERS,** Water Street, Plymouth

# FUND COLLECTORS

**First Row:** Linda Mattioli, Tara Sturgis, Carla Enos, Janet Lamborghini, Vivian Douylliez, Diane Pizzotti, Paula Segal.
**Second Row:** Frank Anderson, Dennis Pinto, Ann White, Priscilla Morse, Virginia Emond, Howard Borsari, Alan Brini.
**Third Row:** John Pimental, Paul Vecchi, Andrew Balboni, Joseph Diachun, Dennis Ragazzini.

# TEN-CENT-A-WEEK COLLECTORS

**First Row:** Diane Guaraldi, Jane Pimental, Patricia Zion, Judith Shaw, Margaret DeLisle, Clare Banzi, Jane Goodwin, Phyllis Coffman, Patricia Veiga, Reeta Romano, Carol Cavacco.
**Second Row:** Mr. Mario Romano, Carole Greaves, Nancy MacDuffee, Robert Alberici, Judith Brenner, Barbara Cremonini, Diane Pizzotti, Janice Morgardo, Barbara Belsito, Barbara Locatelli, June Midkiff, Mary Monti, George Aldrovandi.
**Third Row:** Andrew Balboni, Eugene Oldham, Robert Souza, John Pimental, William Clark, Richard Estes, Leonard Venturi, Thomas Ruffini, John Rossetti, Thomas Groetzinger, Lawrence Winokur, Karl Lekberg.

**THE MEMORIAL PRESS,** Middle Street, Plymouth

# HONOR GROUPS AT PLYMOUTH HIGH SCHOOL

Election into the Massasoit Chapter of the National Honor Society is one of the highest honors conferred by Plymouth High School. The elections are held twice a year, and students are elected by their fellow-students and the faculty. To qualify as a candidate one must distinguish himself in Scholarship, Character, Leadership and Service. Both juniors and seniors are eligible for election, but juniors must be re-elected in their senior year in order to remain in this society. The new members are initiated into the chapter at a candle light service held in January.

The Honor Society heads the school Press Club, is in charge of the main bulletin board, and is always busy with various activities throughout the school. Always striving to improve school activities and conditions, the organization is known for its constant service to the school.

Any student having obtained an average of 85 or better in January of his senior year is automatically a member of the Senior Honor Group. Mrs. Miriam Raymond, advisor, and the group meet every Monday night from January to June to plan graduation. It is this organization which takes care of all the minor and major details of the commencement exercises. This year's group is comparatively small, but all the members are reliable and responsible workers who will help to make the school and town proud of the graduation exercises.

**WOOD'S FISH MARKET**, Main Street, Plymouth

# NATIONAL HONOR SOCIETY

**First Row:** Mr. Donald Wilson, Jean Perdigao, Janet Balboni, Vivian Douylliez, Janet Lamborghini, Suzanne Lekberg, Andrew Balboni, Carole Greaves.
**Second Row:** Carla Enos, Ethel Bussolari, Clare Banzi.
**Third Row:** Russell Canevazzi, Paul Vecchi, Robert Duby, Gerald Montanari, Alan Brini, Vincent Salvi.

# HONOR GROUP

**First Row:** Suzanne Lekberg, Patricia Lemieux, Carole Greaves, Ethel Bussolari, Janet Lamborghini, Gail Sears.
**Second Row:** Daniel Drew, Margot Ruffini, Mary Ruprecht, Mrs. Miriam Raymond, Ann Savery, Jean Perdigao.
**Third Row:** Virginia Roderick, Vincent Salvi, Janet Balboni, Donald Newey.

Compliments of **John T. Burns,** Insurance

# BANK TELLERS

**First Row:** Diane Pizzotti, Carol Morin, Judy Parker, Liza Rossi, Miss Helen Johnson, Doris Dunlap, Lois Stefani, Nancy Fortini, Rollene Darsch, Barbara Hamblin, Jeraldine Keough.
**Second Row:** Phyllis Coffman, Brenda Petocchi, Vivian Douylliez, Virginia Scagliarini, Judith Gilbert, Nancy Chase, Patricia Tolonen, Brenda Wilder, Patricia Lemieux, Joan Thissell, Janice Morgardo.
**Third Row:** Marion Benassi, Ann Vandini, Karl Lekberg, Richard Brown, Thomas Brown, Frank Brenner, Thomas Vierra, Jacqueline Lewis, Dianne Carr.

# LIBRARY STAFF

**Front Row:** Linda Boutin, Edith Giar, Ann Oldham, Sharon DeLancey, Nan Richardson, Mary Ruprecht, Janet Lamborghini, Kay LaRocque, Ariel Anderson.
**Back Row:** Marcia Sturtevant, Patricia Voght, Loretta Gallucci, Phyllis Herries, Liza Rossi, Wendy Beauregard, Shirley Moore, Mr. Arthur Pyle, Louis Ottino, Elizabeth Seifert, Gay Hart, Judith Shaw, Jean Hanson, Dana Bumpus.

**PLYMOUTH MEN'S SHOP,** 18 Main Street, Plymouth

# OFFICE ASSISTANTS

**Seated:** Patricia Lemieux, Marion Benassi, Rollene Darsch, Mrs. Marion Whiting, Diane Pizzotti, Barbara Cremonini, Judith Wood.
**Standing:** Gail Sears, Brenda Petocchi, Vivian Douylliez, Suzanne Lekberg, Tara Sturgis, Peter DeBrusk, Carla Enos.

Congratulations to the Class of 1957, **LELAND'S**

# PRESS CLUB

**First Row:** Barbara Marinos, Linda Mattioli, Anne Cecco, Ida Mae Gore, Suzanne Lekberg, Clare Banzi, Barbara Belsito, Cynthia Foley, Ruth Goodwin, Judy Harper, Marion Benassi, Linda Harris.
**Second Row:** Mr. John Tavernelli, Jean Perdigao, Carole Greaves, Janet Balboni, Mary Guidoboni, Diane Guaraldi, Stephanie Gray, Vivian Douylliez, Janet Lamborghini, Susan Clark, Margot Hunson, Reeta Romano, Judith Benassi, Loretta Gallucci, Jean Serra, Mr. Donald Wilson.
**Third Row:** Mary Monti, Jane Goodwin, Robert Shiff, Wayne Pimental, Peter Clark, Gregory Baler, Alan Brini, Robert Duby, Lawrence Winokur, Judith Kegler, Patricia Veiga.

# BIOLOGY CLUB

**First Row:** Joseph Diachun, Priscilla Morse, Walter Burke, Mary Guidoboni, Robert Zaniboni, Cynthia Foley, Lawrence Winokur.
**Second Row:** Virginia Emond, Mr. Claiborne Young, Jacqueline Smith, Stephen Billey, Nancy MacDuffee, William Eaton.
**Third Row:** Stephanie Gray, Ruth Goodwin, Jean MacPhce, Nancy Verre, Ann White.

Compliments of **SULLIVAN'S TAXI COMPANY**

# SUNSETTERS

Allamande left, and the girls star —
Boys you promenade.
Allamande left, and the boys star —
Now, girls you promenade.
Allamande left with your left hand
Right to your partner.
Right and left grand
Hand over hand around you go
Now meet your gal with dos-a-dos.
Then promenade right home.

**First Row:** Robert Shiff, Ida Mae Gore, Wendy Beauregard, Ann White, Bruce Emond, Margot Hunson, Mr. Claiborne Young, Reeta Romano, Diane Guaraldi, Judy Jones, Robert Beal, Anne Zoccolante, Robert Davis.
**Second Row:** Jacqueline Smith, Nancy Verre, Sharon Cadman, Linda Boutin, William Clark, Patricia Black, Beverly Skulsky, Sue Prindle, Priscilla Morse, Mary Guidoboni, Edward Clough, Richard Eaton.
**Third Row:** William Nagle, John Halunen, Susan Clark, Peter Clark, Frank Anderson, David Houde, Carolyn Schiano, Joseph Diachun.

**COLONIAL RESTAURANT,** 39 Main Street, Plymouth

# SCIENCE FAIR WINNERS

**First Prize, Biology**
Janet Lamborghini

**Second Prize, Biology**
Cynthia Foley

**Third Prize, Biology**
Clare Banzi

**HONORABLE MENTION**

**Standing:** Bruce Emond, Frank Martin, Mary Guidoboni, Virginia Emond, Stephanie Gray, Ruth Goodwin, Patricia Zion, Donald Newey.
**Kneeling:** Ronald Brewer, Stephen Billey, Duncan Weaver, Russell Canevazzi, Timothy Brady.

**First Prize, Physical Sciences**
Robert Lillich

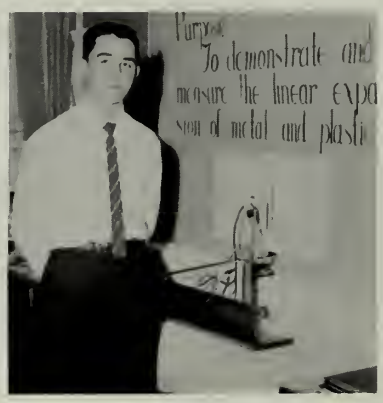

**Second Prize, Physical Sciences**
Christopher Pyle

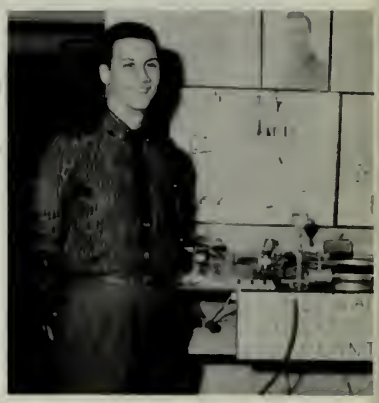

**Third Prize, Physical Sciences**
Alan Brini

Compliments of **PLYMOUTH ROCK TROUT COMPANY**

# RADIO CLUB

**Seated:** Wayne Pimental, Lawrence Corsini, Gerald Montanari, Austin Harding, Mary Silva, Elizabeth Seifert, Edward Cadorette.
**Standing:** Dennis Pinto, Alan Brini, Robert Alberici, Richard Tache, Richard Dunham, Richard Osborne, Mr. John Packard, Roger Roessel, David Melevsky, Robert Crociati, William Eaton, Peter DeBrusk.

# ENGINEERS' COUNCIL

Donald Newey, Andrew Balboni, Robert Lillich, Mr. John Packard, Janet Lamborghini, Ann Savery, George Sampson, Christopher Pyle.

Congratulations Seniors, **A. K. FINNEY COMPANY**

# BIOLOGY SCIENCE SEMINAR

**Seated:** Carole Greaves, Clare Banzi, Margot Ruffini, Janet Lamborghini, Ida Mae Gore, Janet Balboni, Ethel Bussolari.
**Standing:** Richard Beane, William Eaton, Mr. Claiborne Young, John Halunen, Timothy Brady.

# LAB STAFF

**Left to Right:** Ann White, Virginia Emond, Ann Zoccolante, Jaqueline Smith, Mary Guidoboni, Mary Monti.

**GAMBINI'S RESTAURANT,** 52 Main Street, Plymouth

# SOPHOMORE CHOIR

**First Row:** Jane Goodwin, Patricia Black, Janet Sullivan, Mary Silva, Faye Zoccolante, Judith Kegler, Janice Wood, Paula Segal, Judith Motta, Jean Serra, Lorna McLean, Judy Parker, Cynthia Foley.
**Second Row:** Mary Monti, Margot Hunson, Reeta Romano, Elizabeth Searles, Susan Clark, Carolyn Schiano, Marjorie Wood, Patricia Veiga, Linda Boutin, Carol Roncarati, Barbara Ruffini, Judith Gilbert, Beverly Skulsky, Nancy Chase, Patricia Tolonen, Stephanie Gray, Mr. Armen Milton, Marissa Carpeggiani.
**Third Row:** Judy Jones, Mary Guidoboni, Ann White, Ann Zoccolante, Wendy Beauregard, Robert Beal, Bruce Emond, Robert Shiff, Virginia Emond, Margaret Fahey, Alice Kendrick, Ann Ferazzi, William Morrill.
**Fourth Row:** Betty Almeida, Stephen Billey, Duncan Weaver, Frank Anderson, Lawrence Winokur, Wayne Stefani, Walter Burke, William Clark, Joseph Diachun, Harold Barufaldi, Peter Clark, Clem Romano.

# MUSIC

**Front Row:** Clyde Brini, Linda Mattioli, Diane Cadorette, Patricia Zion, Nancy Chase, Marion Holmes, Clotilde Corvelo, Linda Gallerani, Patricia Veiga, Joan Alves, Theresa Fillippini, Jane Goodwin.
**Back Row:** Mary Monti, Richard Tache, Ronald Zion, Mr. Armen Milton, Ann Cecco, William Pioppi, Victor Morini.

**HOLMES GROCERY,** 87 Sandwich Street, Plymouth

# BAND

**First Row:** Dennis Motta, Russell Canevazzi, Ronald Soares, John Pimental, Richard Tache, Robert Souza, Victor Morini, Richard West.
**Second Row:** Mr. John Pacheco, Roy Kuhn, Ronald Quintal, Ronald Santos, Thomas Vierra, Richard Manfredi, Priscilla Morse, Susan Prindle, Jacqueline Smith.
**Third Row:** Charles Jesse, Wayne Stefani, Walter Burke, Leonard Venturi, Harold Barufaldi, Melvin Bates, Clem Romano, Peter DeBrusk, David Neri.

# ORCHESTRA

**Seated:** John Pimental, Roy Kuhn, Harold Barufaldi, Wayne Stefani, Susan Prindle, Priscilla Morse, Jacqueline Smith, Russell Canevazzi, Clem Romano, David Neri.
**Standing:** Mr. John Pacheco, Ronald Quintal, Robert Souza, Victor Morini, Ronald Soares, Richard Tache, Leonard Venturi, Charles Jesse, Melvin Bates, Dennis Motta.

Compliments of **SAMOSET PRESS**

# MARCHING GIRLS

Elizabeth Searles

Virginia Emond

**First Row:** Ethel Bussolari, Janet Balboni, Marietta Nelson, Gail Sears, Mary Savi, Barbara Marinos, Judith Dunham.
**Second Row:** Ann Savery, Jean Perdigao, Ann Zoccolante, Patricia Voght, Mary Silva, Faye Zoccolante, Edna Bradley, Dana Bumpus, Margot Ruffini.
**Third Row:** Carla Enos, Lorraine Surrey, Linda Harris, June Midkiff, Virginia Scagliarini, Judith Shaw, Janice Morgardo.
**Absentees:** Mary Monti, Suzanne Lekberg.

Ruth Goodwin

**C. P. WASHBURN GRAIN COMPANY,** Water Street

# LATIN CLUB

**First Row:** Margaret DeLisle, Anne Cecco, Linda Mattioli, Clare Banzi, Ida Mae Gore, Robert Duby, Virginia Emond, Barbara Belsito, Cynthia Foley, Ruth Goodwin, Patricia Zion, Judy Harper, Judy Jones.
**Second Row:** Jane Goodwin, Mary Monti, Janice Wood, Susan Prindle, Barbara Marinos, Mary Guidoboni, Stephanie Gray, Nancy MacDuffee, Judith Benassi, Faye Zoccolante, Judith Wirzburger, Mary Silva, Margot Hunson, Susan Clark, Elizabeth Searles, Mr. John Tavernelli.
**Third Row:** Gregory Baler, William Nagle, Lawrence Winokur, Jacqueline Smith, Nancy Verre, Ann White, Priscilla Morse, Diane Guaraldi, Edward Clough, Robert Shiff, Bruce Emond.
**Fourth Row:** John Quinn, Russell Canevazzi, Stephen Billey, Peter Clark, Frank Anderson, Thomas Ruffini.

# ART STAFF

**Seated:** Clare Banzi, Anita Robbins, Mary Sears, Patricia Veiga, Ariel Anderson.
**Standing:** Christopher Pyle, Rollene Darsch, Elizabeth Crowell, John Osborne, Richard Osborne, Louis Ottino, Frank Cavacco, Mrs. Margaret Brown.

Best wishes for a bright future, **LELAND'S**

73
PLYMO
3
Esso

FOR SALE

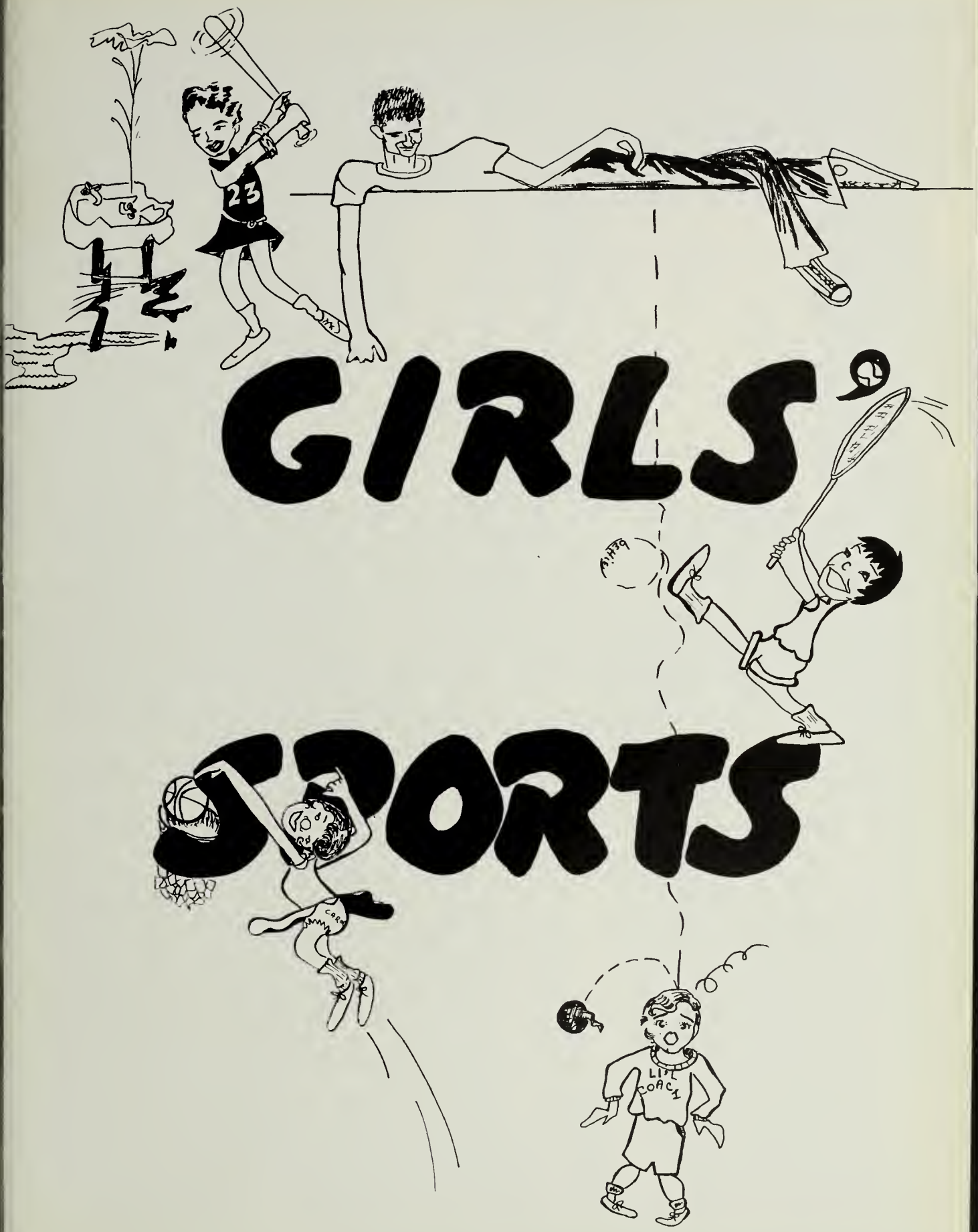
23
GIRLS'
SPORTS
LIL COACH

13

**Left to right:** Janet Balboni, co-captain; Miss Marjorie Knight, coach; Tara Sturgis, co-captain.

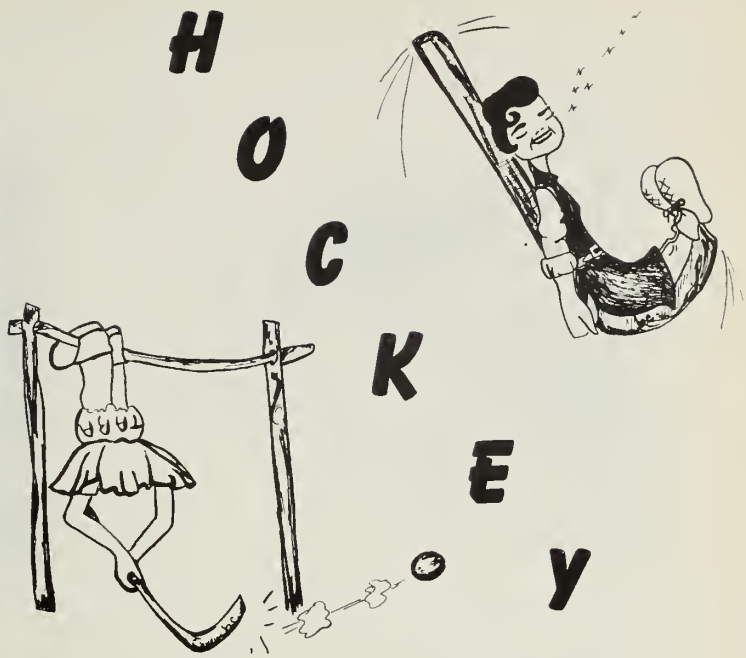

**First Row:** Jacqueline Smith, Virginia Emond, Mary Guidoboni, Stephanie Gray, Ann White, Dana Bumpus, Mary Monti, Jane Goodwin, Wendy Beauregard, Margot Hunson, Clare Banzi, Judy Harper, Judy Kegler, Reeta Romano, Faye Zoccolante, Brenda Canal, Judith Benassi, Susan Clark.

**Back Row:** Carol Lacey, Ann Zoccolante, Susan Prindle, Jane Murphy, Marietta Nelson, Ariel Anderson, Vivian Douylliez, Miss Barbara Foster, Tara Sturgis, Nancy MacDuffee, Janet Balboni, Miss Marjorie Knight, Janet Lamborghini, Lorraine Surrey, Jeanette Basler, Carole Greaves, Margaret DeLisle, Priscilla Morse, Sharon Cadman.

**VARSITY**

| | | | |
|---|---|---|---|
| Plymouth | 0 | Marshfield | 8 |
| Plymouth | 0 | Middleboro | 2 |
| Plymouth | 1 | Abington | 0 |
| Plymouth | 2 | Bridgewater | 2 |
| Plymouth | 1 | Hingham | 2 |
| Plymouth | 1 | Silver Lake | 0 |
| Plymouth | 3 | Orleans | 2 |

**JUNIOR VARSITY**

| | | | |
|---|---|---|---|
| Plymouth | 0 | Marshfield | 1 |
| Plymouth | 0 | Middleboro | 1 |
| Plymouth | 0 | Abington | 1 |
| Plymouth | 1 | Bridgewater | 0 |
| Plymouth | 0 | Hingham | 3 |
| Plymouth | 0 | Silver Lake | 0 |
| Plymouth | 2 | Orleans | 1 |

Compliments of **SWEETSER'S GENERAL STORE,** Duxbury

# BASKET

CO-CAPTAINS: Ariel Anderson, Vivian Douylliez.

**Kneeling:** Susan Prindle, Marietta Nelson, Janet Balboni, Carole Greaves, Jane Murphy.
**Standing:** Miss Marjorie Knight, Susan Clark, Tara Sturgis, Vivian Douylliez, Ariel Anderson, Jeanette Basler, Lorraine Surrey, Jean MacPhee.
**Absentee:** Ann Zoccolante.

## VARSITY

| | | | | | | | |
|---|---|---|---|---|---|---|---|
| PLYMOUTH | 37 | ABINGTON | 35 | PLYMOUTH | 59 | ROCKLAND | 27 |
| PLYMOUTH | 35 | SILVER LAKE | 20 | PLYMOUTH | 45 | BRIDGEWATER | 38 |
| PLYMOUTH | 64 | HINGHAM | 69 | PLYMOUTH | 48 | ABINGTON | 38 |
| PLYMOUTH | 51 | MIDDLEBORO | 26 | PLYMOUTH | 36 | SILVER LAKE | 26 |
| PLYMOUTH | 36 | BRIDGEWATER | 39 | PLYMOUTH | 41 | HINGHAM | 42 |
| PLYMOUTH | 42 | ROCKLAND | 26 | PLYMOUTH | 32 | MIDDLEBORO | 52 |

**TASSY'S**, THE BEST IN SEAFOOD, Kingston

# BALL

CO-CAPTAINS: Brenda Canal, Mary Monti.

**Kneeling:** Jane Goodwin, Wendy Beauregard, Faye Zoccolante, Judy Harper, Sharon Cadman, Priscilla Morse, Diane Guaraldi.
**Standing:** Linda Mattioli, Nancy MacDuffee, Carolyn Schiano, Brenda Canal, Miss Marjorie Knight, Mary Monti, Elizabeth Searles, Ruth Goodwin, Margot Hunson.

## JUNIOR VARSITY

| | | | | | | | |
|---|---|---|---|---|---|---|---|
| PLYMOUTH | 33 | ABINGTON | 32 | PLYMOUTH | 16 | BRIDGEWATER | 21 |
| PLYMOUTH | 18 | SILVER LAKE | 20 | PLYMOUTH | 30 | ABINGTON | 25 |
| PLYMOUTH | 22 | MIDDLEBORO | 25 | PLYMOUTH | 20 | SILVER LAKE | 23 |
| PLYMOUTH | 25 | BRIDGEWATER | 28 | PLYMOUTH | 23 | HINGHAM | 20 |
| PLYMOUTH | 21 | ROCKLAND | 16 | PLYMOUTH | 31 | MIDDLEBORO | 21 |
| PLYMOUTH | 17 | ROCKLAND | 14 | | | | |

**JOHN HAMILTON, INC.**, 121 Main Street, Kingston

# BOWLING

**Bowling:** Nancy MacDuffee, Dana Bumpus.
**Left to Right:** Barbara Locatelli, Diane Guaraldi, Rollene Darsch, Lorraine Surrey, Judy Jones, Jane Murphy, Tara Sturgis, Jane Goodwin, Carolyn Pimental, Carla Enos, Linda Pearson, Judy Dunham, Judy Benassi, Barbara Costa, Judy Harper, Veronica Pacheco, Patricia Kaiser.

# BADMINTON

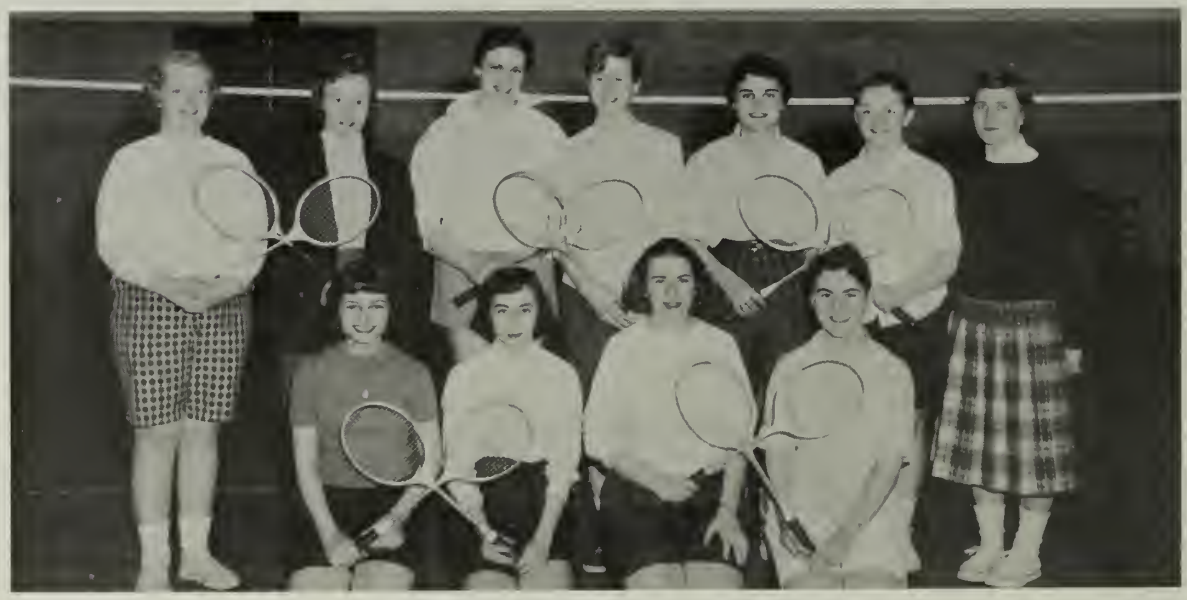

**Kneeling:** Mary Silva, Faye Zoccolante, Margot Hunson, Priscilla Morse.
**Standing:** Jane Goodwin, Carole Greaves, Jeanette Basler, Susan Prindle, Janet Balboni, Diane Guaraldi, Miss Marjorie Knight.
**Absentees:** Tara Sturgis, Dana Bumpus, Lorraine Surrey, Nancy MacDuffee.

**PILGRIM DRUG COMPANY,** Call Plymouth 2055

# SOFTBALL - 1956

| | | | |
|---|---|---|---|
| PLYMOUTH | 14 | ABINGTON | 17 |
| PLYMOUTH | 6 | ROCKLAND | 16 |
| PLYMOUTH | 9 | MIDDLEBORO | 8 |

**First Row:** Jane Murphy, Tara Sturgis, Janet Balboni, Beverly Diaz, Vivian Douylliez.
**Second Row:** Miss Marjorie Knight, Jeanette Basler, Lorraine Surrey, Carole Greaves.
**Absentees:** Jean Freyermuth, Paula Coombs.

# TENNIS - 1956

| | | | |
|---|---|---|---|
| PLYMOUTH | 2 | HINGHAM | 3 |
| PLYMOUTH | 3 | WHITMAN | 2 |
| PLYMOUTH | 4 | DUXBURY | 1 |
| PLYMOUTH | 4 | SILVER LAKE | 1 |
| PLYMOUTH | 2 | SCITUATE | 3 |
| PLYMOUTH | 3 | HINGHAM | 2 |
| PLYMOUTH | 3 | WHITMAN | 2 |
| PLYMOUTH | 5 | DUXBURY | 0 |
| PLYMOUTH | 4 | SILVER LAKE | 1 |

Marietta Nelson, Ethel Bussolari, Tara Sturgis, Miss Marjorie Knight, Jeanette Basler, Janet Balboni, Nan Richardson.
**Absentees:** Claire Vancini, Jean Freyermuth.

**JABEZ CORNER SERVICE STATION**

# CHEERLEADERS

TARA

**BOUNCE IT**

Bounce it,

Pass it,

Dribble down the floor.

Come on boys

Raise that score!

BRENDA

Marcia Bent, Brenda Petocchi, Co-Captain; Tara Sturgis, Co-Captain; Ann Sherman, Linda Mattioli, Ariel Anderson, Liza Rossi, Nan Richardson.

ARIEL

NAN

**WILDES MOTOR COMPANY,** Samoset St.

BOYS
P

SPORT

38
32
71

# FOOTBALL

**CO-CAPTAIN: Timothy Brady**

**CO-CAPTAIN: Clyde Brini**

**First Row:** John Pimental, Alan Brini, George Govoni, Timothy Brady, Clyde Brini, Stanley Ferreira, Victor Morini, Alan Malaguti, Wayne Travassos, Dennis Vecchi, Elliot Fillippini.
**Second Row:** Mr. Donald Mullen, Frank Anderson, Thomas Brewster, Clem Romano, Edward Clough, Hans Slade, Wayne Stefani, Rodney Pimental, Thomas Vierra, Malcolm Robischeau, Dennis Ragazzini, Peter Clark, Mr. Miles Kiberd.
**Third Row:** Robert Newey, William Nagle, Harold Barufaldi, Karl Lekberg, Lawrence Corsini, Paul Vecchi, Jed Walton, Robert Zaniboni, Donald Newey, Gerald Gordon.

Compliments of **PLYMOUTH ROCK TROUT CO.**

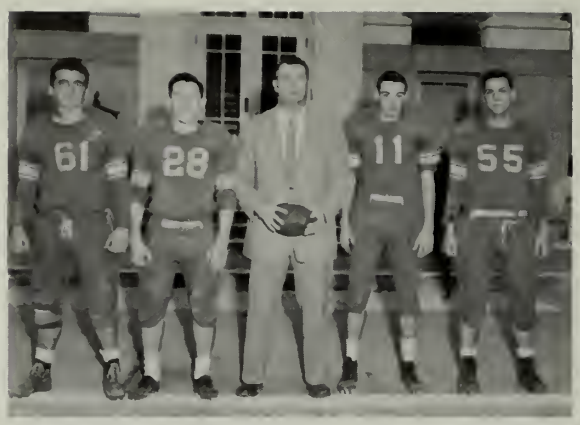


George Govoni, Co-captain, 1957; Timothy Brady, Co-captain, 1956; Coach Donald Mullen, Clyde Brini, Co-captain, 1956; Alan Brini, Co-captain, 1957.

**SCORES**

| | | | |
|---|---|---|---|
| PLYMOUTH | 7 | BRIDGEWATER | 7 |
| PLYMOUTH | 0 | ROCKLAND | 12 |
| PLYMOUTH | 0 | MIDDLEBORO | 20 |
| PLYMOUTH | 6 | WHITMAN | 47 |
| PLYMOUTH | 6 | ABINGTON | 33 |
| PLYMOUTH | 7 | BOURNE | 13 |
| PLYMOUTH | 0 | RANDOLPH | 12 |
| PLYMOUTH | 14 | BARNSTABLE | 19 |
| PLYMOUTH | 9 | SILVER LAKE | 7 |

### An Inspiring Start

Plymouth High opened its 1956 football season as guests of the Gold and Scarlet of Bridgewater on September 22. Bridgewater dominated the offensive play until Romano pitched to Brady, who raced wide to his right, stopped short, and whipped a pass to Stan Ferreira, who had come from his right end position to the left sideline. Ferreira, all alone, took the pass in stride and raced for the touchdown. Brady tossed a short pass to Frank Anderson, a promising sophomore, for the extra point. The half ended with Plymouth leading 7—0.

Bridgewater came to life in the third quarter, after a long march down field and came through with the touchdown plus the extra point. Coach Mullen tried a quick aerial attack, led by Brini, which ended on the Bridgewater 20 yard line as the final whistle blew. The 7—7 tie was the best opening game Plymouth has had in many years thanks to the good coaching in blocking and tackling of Coach Mullen and Coach Kiberd.

### A Strong Defensive Battle

On the following Saturday, September 29th, Plymouth played host to Rockland. Despite the fact that the locals were defeated, 12—0, they played a superb defensive game, considering Rockland was known to be an offensive powerhouse in the Old Colony League. Rockland scored in the second and third periods, while Plymouth had trouble getting their offensive attack moving.

John Pimental, Tim Brady, Wayne Travassos, and Stan Ferreira were Plymouth's standouts on defense.

### Our First Signs of a United Offense

Plymouth entertained Abington on October 20th. As had been predicted, the Big Green proved too tough, scoring three touchdowns in the second half. Dick Tache received a kickoff during the third period and ran it back to the Abington 40 yard line. Clyde Brini rolled out around his left end and ran forty more yards for the touchdown, which made Plymouth the first team in the Old Colony League to score against Abington. The final score read Abington 33, Plymouth 6.

John Pimental played his usual outstanding game on defense for Plymouth, and Rodney Pimental also did a fine job running, together with Dick Tache on offense.

### A Moral Victory

On November 10th, Joe Alves, a fighting quarterback, sparked the Blue and White against the powerful Barnstable team. Plymouth scored in the first quarter with a quick 36 yard dive tackle smash by Vic Morini. Alves scored the extra point on a keeper. Barnstable, after a long battle up field, scored from the one foot line.

**OLD COLONY INTERSTATE THEATRE**

Plymouth took over immediately, Malaguti carrying to the 30. Ferreira took a pass to the 39 and backed Brady to the 48. Alves skirted his left end, broke into the clear, and scampered 52 yards for the touchdown, Brady picking up to the extra point.

In the second half Barnstable came to life, making a quick touchdown and kicking the extra point, bringing the score to Plymouth 14, Barnstable 13. Barnstable halted Plymouth on their own 39 and fought down to Plymouth's 27. Hopkins scored on the next play. Plymouth fumbled on the third play after the kick-off and Barnstable had no trouble eating up the remaining minutes of the game. Barnstable won 19 to 14.

**Victory for the Deserving**

On November 17, Silver Lake with a good record of two wins and two losses, came to John Seiver Field to try to defeat the win-less Blue and White. The kickoff was short, going to George Govoni, who downed it on Plymouth's 46 yard line. Plymouth penetrated down field rapidly with two complete passes and four offside penalties against a nervous Silver Lake line. The ball was on the Laker's one yard line but Plymouth's line wasn't united enough to have one of the backs take it over for the T.D. The Gray and Red kicked to their own 45, but Jenny intercepted a Plymouth pass and started the Lakers rolling. On the next play, Stan Ferreira intercepted a Laker's pass and ran 48 yards for the touchdown, with the help of a Brady block. Joe Alves sneaked through the extra point, and Plymouth had a 7 to 0 lead at the end of the first quarter. Andrews recovered a Plymouth fumble but the stubborn Plymouth line wouldn't give up much ground and took the ball over. Tim Brady broke away into the clear on a centerbuck, up the middle 50 yards to the Lakers 10 yard line. The tide turned, and it was the Gray and Red that wouldn't give up much ground and took over on their own 5 yard line. Mike Andrews started a roll around left end in his own end zone but Den Vecchi smashed across the Laker's line stopping Andrews, immediately after John Pimental and George Govoni completed the tackle that gave Plymouth a 9 to 0 score at the half.

In the second half, Andrews, discovering he could not make any ground sweeping the ends, hit the tackle holes constantly until he kept it on a "keeper" and went over for the touchdown. Stanghellini bucked for the extra point and it was Plymouth 9, Silver Lake 7. The Lakers kicked off, and Alves carried to the 20 yard line, but after three downs Plymouth was forced to kick. The Brady punt was short, going to the Plymouth 40. Den Vecchi again made a great save when he jumped on a Silver Lake fumble. Thus killing any chance of Sliver Lake scoring again, although Plymouth lost the ball on downs with 29 seconds remaining to be played. The desperate Lakers fired many passes and moved up field to their own 42 yard line, but the whistle blew and the Plymouth fans went wild. The score: Plymouth 9, Silver Lake 7.

Hans Slade, Victor Morini, Dennis Vecchi, Stanley Ferreira, Elliot Fillippini, Alan Malaguti, Rodney Pimental, John Pimental, Donald Newey.

**H. A. BRADFORD and SONS,** 1 Warren Ave.

# BASKET

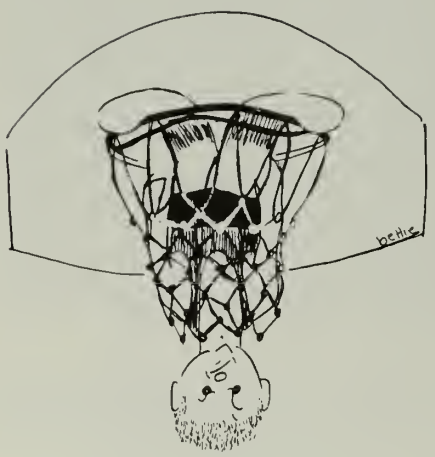

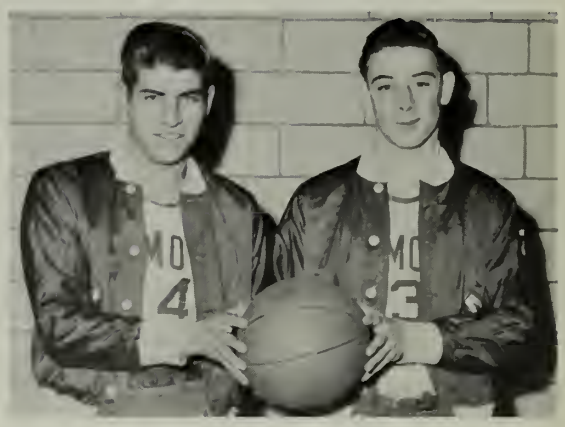

CO-CAPTAINS: Ronald Soares, Clyde Brini.

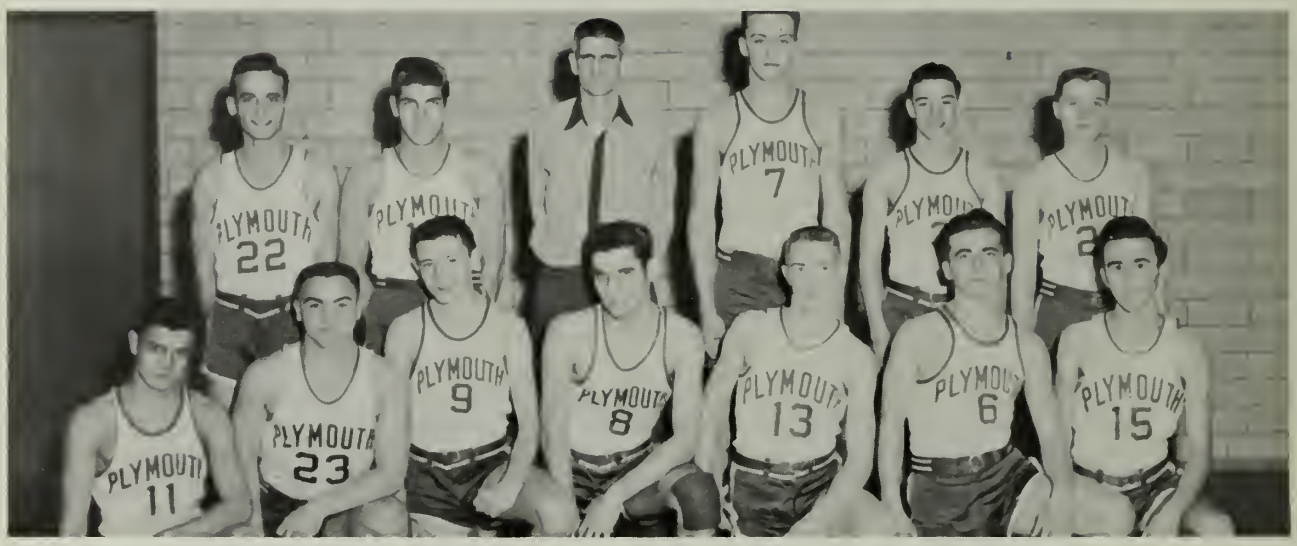

**Kneeling:** Dennis Pinto, John Pimental, Frank Anderson, Gerald Montanari, Thomas Brewster, George Govoni, Robert Souza.

**Standing:** Clem Romano, Ronald Soares, Mr. Harold Rogers, Hans Slade, Clyde Brini, Paul Vecchi.

## VARSITY

| | | | | | | | |
|---|---|---|---|---|---|---|---|
| PLYMOUTH | 51 | ALUMNI | 38 | PLYMOUTH | 73 | ROCKLAND | 63 |
| PLYMOUTH | 79 | RANDOLPH | 46 | PLYMOUTH | 58 | ABINGTON | 48 |
| PLYMOUTH | 56 | WAREHAM | 67 | PLYMOUTH | 73 | MIDDLEBORO | 58 |
| PLYMOUTH | 67 | ABINGTON | 58 | PLYMOUTH | 51 | WAREHAM | 54 |
| PLYMOUTH | 80 | MIDDLEBORO | 51 | PLYMOUTH | 68 | HINGHAM | 50 |
| PLYMOUTH | 68 | HINGHAM | 47 | PLYMOUTH | 55 | SILVER LAKE | 69 |
| PLYMOUTH | 88 | SILVER LAKE | 61 | PLYMOUTH | 76 | WHITMAN | 58 |
| PLYMOUTH | 33 | WHITMAN | 34 | PLYMOUTH | 70 | ROCKLAND | 61 |

**WARD and BRADY,** Sign Painters, Plymouth

# BALL

CO-CAPTAINS: Stephen Billey, Roy Kuhn.

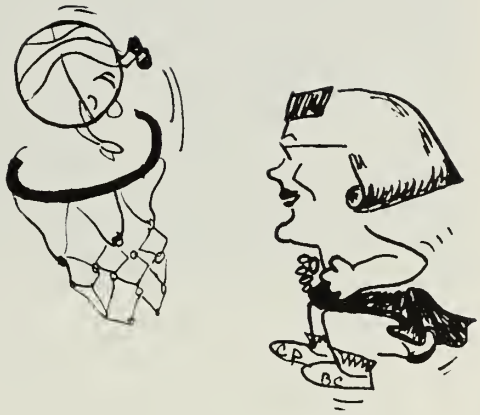

**Kneeling:** Joseph Cotti, Robert Martin, William Nagle, Joseph Diachun, Harold Barufaldi, Roy Kuhn.

**Standing:** Richard Estes, Russell Canevazzi, Gregory Dennehy, Stephen Billey, David Melevsky, Lawrence Winokur, Mr. Donald Mullen.

## JUNIOR VARSITY

| | | | | | | | |
|---|---|---|---|---|---|---|---|
| PLYMOUTH | 39 | RANDOLPH | 38 | PLYMOUTH | 46 | ABINGTON | 31 |
| PLYMOUTH | 32 | WAREHAM | 63 | PLYMOUTH | 43 | MIDDLEBORO | 15 |
| PLYMOUTH | 37 | ABINGTON | 44 | PLYMOUTH | 31 | WAREHAM | 43 |
| PLYMOUTH | 31 | MIDDLEBORO | 21 | PLYMOUTH | 43 | HINGHAM | 28 |
| PLYMOUTH | 40 | HINGHAM | 45 | PLYMOUTH | 43 | SILVER LAKE | 56 |
| PLYMOUTH | 43 | SILVER LAKE | 27 | PLYMOUTH | 46 | WHITMAN | 28 |
| PLYMOUTH | 26 | WHITMAN | 56 | PLYMOUTH | 32 | ROCKLAND | 30 |
| PLYMOUTH | 39 | ROCKLAND | 36 | | | | |

Compliments of **SWEETSER'S STORE,** Duxbury

**Alumni** — The Blue and White of Plymouth played its first basketball game at Memorial Hall on December 21, against the Alumni. The twelve-man squad included co-captain Clyde Brini, co-captain Ronald Soares, Hans Slade, Paul Vecchi, Clem Romano, Bobby Souza, Tommy Brewster, John Pimental, Jerry Montanari, George Govoni, Dennis Pinto, and Frank Anderson. The first period found Plymouth leading 12 to 8, and at half-time they were winning 19 to 17. The Alumni, paced by Steve Winokur, took the lead in the third period, but found the going rough in the final stanza when our boys caught fire and outscored their opponents, 23 to 17. The final score showed Plymouth High the victors, 51 to 38. Hans Slade with 14 points was Plymouth's high scorer. Steve Winokur, also with 14 points, led the Alumni team.

**Randolph** — In a non-league contest Plymouth played host to Randolph on Friday, December 28. Paced by Hans Slade, Plymouth was never in any trouble from the opening whistle to the final buzzer. At the end of the third period the Shiretowners enjoyed a comfortable 64 to 31 point lead. The final score read Plymouth 79, Randloph 46. Hans Slade, with 28 points, was the game's high scorer.

**Wareham** — On Wednesday, January 2, Plymouth opened its 1957 Old Colony League schedule against Wareham before a jam-packed Memorial Hall of more than 2200 fans. Wareham got off to a good start, leading 20 to 9 at the end of the first quarter, and was still leading at the half by a 34 to 17 point margin. In the second half Wareham outscored Plymouth by five points and won the game 67 to 56. The high scorer for Plymouth was Slade, hitting for 19 points.

**Abington** — Plymouth played its first road game at Abington on January 4, and although the Blue and White won the contest 67 to 58, it was close until the last four minutes. In the period there were four technical fouls called, three against Abington and one against Plymouth. Clyde Brini was high scorer with 22 points.

**Middleboro** — On Tuesday, January 8, Plymouth entertained Middleboro. It was an easy victory for the Shiretowners, who won 80 to 51. The game's high scorer was Clyde Brini with 23 points.

**Hingham** — On Friday, the Blue and White traveled to Hingham where once again they enjoyed an easy win. At no time in the game were they in trouble and at half-time they led 39 to 13. Coach Hank Rogers used his reserves for almost the entire second half. Clyde Brini was high scorer with 21 points, and Plymouth won 68 to 47.

**Silver Lake** — On Tuesday, January 15, Coach Hank Rogers' charges played host to Silver Lake before a capacity crowd of 2200 at Memorial Hall. Plymouth, led by co-captain Brini and Hans Slade, enjoyed an 88 to 61 victory over their Blue and Gray rivals. Clyde Brini with 31 points was the game's leading scorer.

**Whitman** — Minus the efforts of 6′6″ Hans Slade, Plymouth lost its second league game to Whitman on January 18. Employing a ball-possession type of play, Whitman was able to win the lowest scoring contest of the year, 34 to 33. Ronnie Soares was Plymouth's high scorer with 15 points.

Congratulations, **SHERWIN WILLIAMS COMPANY**

**Rockland** — Despite the fact that Plymouth played Rockland without three starting members, Hans Slade, Paul Vecchi, and Clyde Brini, they still went on to win the game, 73 to 63. Although he was very ill that night, co-captain Soares played a fine game both offensively and defensively. Clem Romano hit for 24 points, and Soares gave close support with 21.

**Abington** — On Wednesday, January 30, Plymouth, once again at full strength, gained an easy victory over Abington, 58 — 48. Slade with 14 points was the high scorer, and Paul Vecchi, who captured 18 rebounds, played one of his finest games.

**Middleboro** — On February 1, the Shiretowners went to Middleboro where they gained their seventh Old Colony League victory by a score of 73 to 58. Ronnie Soares with 15 points was the high scorer.

**Wareham** — On the following evening, Plymouth journeyed to Wareham to play one of the most thrilling games of the season. At half-time the teams were tied 25 to 25, but the second half found Wareham, led by Clyde Monteiro, gaining their tenth successive win, 54 to 51. Hans Slade with 24 points led the Plymouth scorers.

**Hingham** — Plymouth played host to Hingham on February 5 where they experienced a 68 to 50 victory. Slade with 18 points was the game's leading scorer.

**Silver Lake** — The Blue and White met their schoolboy rivals at Silver Lake Regional High School on Friday, February 8, before a crowd of 1500 fans. At the half Plymouth was trailing, 32 to 30, and in the remaining two periods Sliver Lake outscored the locals by 12 points to gain a 69 — 55 victory. Slade was the high scorer with 25 points.

**Whitman** — When Whitman came to Plymouth they found the Shiretowners a tough and capable opponent. Plymouth was really out to win this one, and although they found Whitman a stubborn opponent, in the last half they managed to win the game, 76 to 58. Romano led the game's scorers with 23 points.

**Rockland**—On February 13, Plymouth went to Rockland for their final Old Colony League game, and although the Shiretowners won the game 70 to 61, they did not look impressive in their victory. Rockland outscored them 40 to 31 in the last half, and at one point were trailing by only two baskets. Slade with 24 points and Romano with 22 led the Plymouth scorers.

**W. T. GRANT CO.**, Known for Values

# CROSS COUNTRY

**Front Row:** Donald Miskelly, Bruce Emond, Robert Beal, William Morrill, William Clark.

**Back Row:** Roland Bumpus, Harvey Walker, Russell Canevazzi, Mr. Harold Rogers, Eugene Hasbrouck, Richard Osborne.

# TRACK - 1956

**First Row:** John Pimental, Alan Malaguti, Jerome Santos, Timothy Brady, Eugene Hasbrouck.

**Second Row:** Mr. Harold Rogers, James Marsh, Russell Canevazzi,, Hans Slade, Richard Tache, Stanley Ferreira.

**SAMOSET HOUSE** for Enjoyable Dining Out

# BASEBALL - 1956

**Seated:** Ronald Soares, Clyde Brini, Gerald Pimental, Bernard Andrews, Jerome Santos, David Zito.
**Standing:** William Nagle, George Govoni, Mr. Antone Spath, Robert Souza, James Ellis.
**Absentee:** Peter Romano.

**1956 SCHEDULE**

| | | | |
|---|---|---|---|
| Plymouth | 3 | Whitman | 5 |
| Plymouth | 5 | Abington | 7 |
| Plymouth | 7 | Hingham | 6 |
| Plymouth | 2 | Middleboro | 0 |
| Plymouth | 18 | Rockland | 2 |
| Plymouth | 0 | Wareham | 1 |
| Plymouth | 8 | Silver Lake | 7 |
| Plymouth | 4 | Braintree | 8 |
| Plymouth | 7 | Middleboro | 0 |
| Plymouth | 3 | Wareham | 9 |
| Plymouth | 15 | Silver Lake | 2 |

Won 6 Lost 5

**1957 SCHEDULE**

| | |
|---|---|
| Plymouth | Whitman |
| Plymouth | Rockland |
| Plymouth | Wareham |
| Plymouth | Abington |
| Plymouth | Middleboro |
| Plymouth | Hingham |
| Plymouth | Silver Lake |
| Plymouth | Braintree |
| Plymouth | Whitman |
| Plymouth | Rockland |
| Plymouth | Wareham |
| Plymouth | Abington |
| Plymouth | Middleboro |
| Plymouth | Hingham |
| Plymouth | Silver Lake |

**PLYMOUTH MARINE RAILWAY INC.,** Union St.

ON THE ROAD TO SUCCESS

# Acknowledgments

In the production of the 1957 Pilgrim many people have contributed time, effort, and much valuable advice to us, the editors. To the following we would like to extend our sincere thanks and appreciation.

Mr. and Mrs. Joseph Dickson and "Ted" who have willingly and patiently fulfilled our wishes and needs no matter how many or unusual they have been. It is they who have made possible the most enjoyable part of the Pilgrim ..... the pictures.

Mr. Cliff Devine, of Leyden Press, who took time out of his busy day to listen to our many problems and answer our neverending questions.

Mr. Holmes for his advice and proofreading.

Mrs. Brown and the art staff for their hard work in producing the numerous caricatures and title pages.

Bettie Crowell for her attractive cover design.

Kay La Pocque who willingly typed much of the copy.

The "9" editors for doing a great job with their staffs.

Our advertisers for supporting the yearbook of 1957.

Mr. Morgan for his wonderful message to the students.

The faculty for their patience when classes were interrupted for the taking of group pictures.

We hope everyone has enjoyed the Pilgrim of 1957.

Jan and Sue — Co-editors

*Congratulations to the Class of 1957*

Buttner's

**6 - 8 Court St.**

**Plymouth**

OFFICIAL PHOTOGRAPHERS

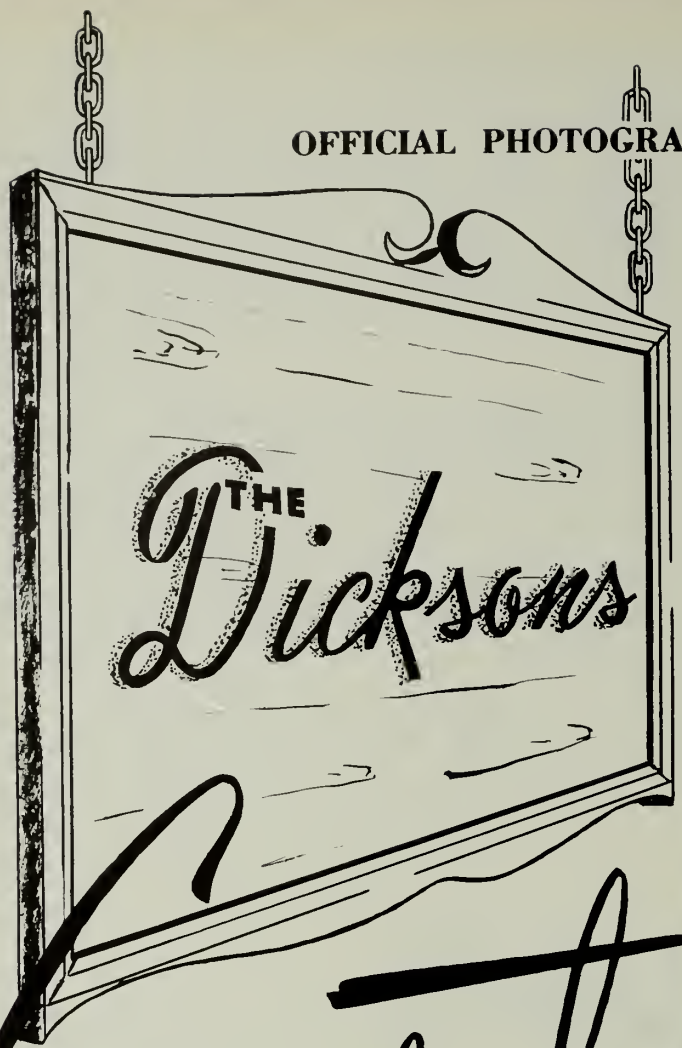


Congratulations

TO THE
CLASS
of
1957

CONGRATULATIONS

to the

Senior Class

## WALK-OVER SHOE STORE

**65 Main Street** **Plymouth, Massachusetts**

## THE GOLDEN UNICORN

**David Longhi . . .**

**Silversmith**

**64 Court Street**

**Plymouth, Massachusetts**

## GOGGIN & SON

**Furniture Company**

**Plymouth, Massachusetts**

# The Plymouth National Bank

PLYMOUTH, MASSACHUSETTS

***Member Federal Deposit Insurance Corporation***

**The way to Security**

Compliments of . . . .

MALAGUTI BROTHERS

CONTRACTORS

Plymouth, Massachusetts

Compliments of . . .

COSTA'S SERVICE STATION

118 Sandwich Street

Plymouth, Massachusetts

Congratulations to the Class of 1957

HATCH

Electrical Company, Inc.

12 Market Street

Plymouth, Massachusetts

## TOWN BROOK SERVICE STATION

**MANDO'S**

**. . . . 24-Hour Road Service . . . .**

**14 Water Street**

**Plymouth, Massachusetts**

## BENEA BLOCK COMPANY

**32 Main Street**

**Kingston, Massachusetts**

- **First in Quality**
- **Fairest in Price**
- **Fastest in Service**

Congratulations to the SENIORS of 1957

P U R I T A N ' S

**Latest clothes for the Graduate**

**LORING'S**

**Established 1894**

**Watchmakers & Jewelers**

25 Main Street Plymouth

Congratulations
to the Seniors

**M & M SPORTING GOODS COMPANY**

**Telephone 1915** **35 Main Street**

## John E. Jordan Company

Builder's Hardware
Electrical Supplies
Sporting Goods
Garden Tools
Housewares & Appliances
Kitchen Planning

**If it is . . .**

**Jordan has it!**

1 Main Street Plymouth

## KINGSTON LUMBER COMPANY

**14 Main Street, Kingston, Mass.**

* Building Materials
* Lumber
* Builders' Hardware

**Call Plymouth 1665**

Compliments of . . .

## SOUTH SHORE THERMO EQUIPMENT DEALER, INC.

**2 Court Street Plymouth**

**Telephone**
**2015**

*Compliments of*

*Plymouth*

FIVE CENTS
SAVINGS BANK

*INCORPORATED 1855*

PLYMOUTH MASSACHUSETTS

*Compliments of*

# The North Plymouth Merchants Displaying This Seal

# North Plymouth Merchants' Association

Alves Shoe Store
I. Benotti & Sons
Broccoli's Market
Canevazzi's Market
Cantoni Oil Co.
Knife's Grocery
Contente's Shoe Store
Cross Construction Co.
Danforth's Home Bakery
A. Maccaferri
Mando's Furniture Store
North Plymouth Garage
Padovani's Pharmacy
North Plymouth Hardware
Perry's Market
Puritan Garage
John Scalabroni
Sherman Funiture, Inc.
Sheehan's
Star Lunch
Stein Furniture Co.
Shwom Bros.
Royal Palm Doughnut Shop
Valente Florist
Volta Oil Co.
Fred Volta
Ernie's Grill
L. Ceccarelli, Tailor
J. and A. Almeida
Seaside Grill

Compliments of . . . .

EDES MANUFACTURING COMPANY

Plymouth, Massachusetts

Compliments of . . . .

PLYMOUTH LUMBER COMPANY

Robbins Road

Plymouth, Massachusetts

Surveyors
and
Engineers

CAPE COD SOCIETY PROFESSIONAL ENGINEERS and LAND SURVEYORS

DELANO & KEITH

George Mabbett & Sons Co.

*Fine Worsted Men's Wear Fabrics*

Located on historic
PLYMOUTH HARBOR

Plymouth, Massachusetts

GOODING'S
Jewelers Since 1802
CLASS RINGS

Telephone 429
18 Court Street

Plymouth, Massachusetts

# *The* ROGERS PRINT

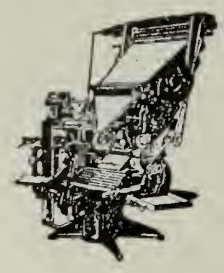

BOOK, JOB *and*
COMMERCIAL
PRINTING

20 MIDDLE STREET *Plymouth, Mass.,*
TELEPHONE 165-M

---

## PLYMOUTH BAKING CO., INC.

BAKED GOODS
MADE PURELY FOR YOU

**20 Market Street** **Phone 255-M**

---

Compliments of . . .

## CARTMELL FUNERAL HOME

**150 Court Street** **Plymouth, Massachusetts**

---

## PLYMOUTH CORDAGE COMPANY

Compliments of . . .

**HENDRIE'S ICE CREAM**

**Nelson Street** **Plymouth, Massachusetts**

Elmer e. avery insurance agency, inc.

want any kind of insurance? want a house?

see Tara's mother

**PLYMOUTH HARDWARE, Inc.**

**and**

**NERI PLUMBING COMPANY**

**42-44 Court Street** **Tel. 265**

# Plymouth Federal Savings and Loan Association

**PLYMOUTH, MASSACHUSETTS**

**Inc. 1882** **Fed. 1937**

Chairman of the Board
James R. Chandler

President
Robert J. Tubbs

Vice Chairman of the Board
Harry R. Talbot

Vice President
Walder J. Engstrom

Treasurer
A. Lee Roulston

Assistant Treasurer
Fred C. Brown

Assistant Secretary
Mae E. Emond

"1882 • SEVENTY-FIFTH ANNIVERSARY YEAR • 1957"

**At Your Service For**
**INSURED SAFETY FOR SAVINGS**
**HOME MORTGAGE LOANS**
**Planned for Your Budget**

**WALTER U. SCHROEDER**

**REAL ESTATE and INSURANCE**

**Office: 17 Leyden Street — Call Plymouth 878**

---

Congratulations to the Seniors

**SEARS FUEL COMPANY**

"Let The Green Fleet Deliver Your Heat"

**Off Lothrop Street** **Plymouth, Massachusetts**

---

**CURRIER'S**

**PLYMOUTH -:- Est. 1900**

**61 and 63 Main Street**

---

Compliments of . . .

**PLYMOUTH COUNTY**

**ELECTRIC COMPANY**

# Plymouth Savings Bank

*"The Friendly Bank"*

**Friendly Service from these**

**Friendly People . . .**

Allen D. Russell
Treasurer

Arthur G. Estes, Jr.
Ass't. Treasurer

Donald W. Heath
Teller

Helene R. Pirani
Teller

Joan K. Heath
Teller

## THE OCKERS COMPANY

**Your headquarters for —**

**— Books — college outline series**
**— Dictionaries — Greeting cards**
**— Brief cases and school supplies**
**— Portable typewriter sales and service**

15 Main Street Plymouth Telephone 2255

---

## J. PETOCCHI & SON

### CONTRACTORS

—□—

**Landscaping — Asphalt Pavements**

**Driveways — Sidewalks**

**Parking Areas — Gas Stations**

**Tennis Courts**

**Newfield Street Tel. 1310 Plymouth, Massachusetts**

---

Compliments of . . .

## F. W. WOOLWORTH COMPANY

**46 Main Street Plymouth, Massachusetts**

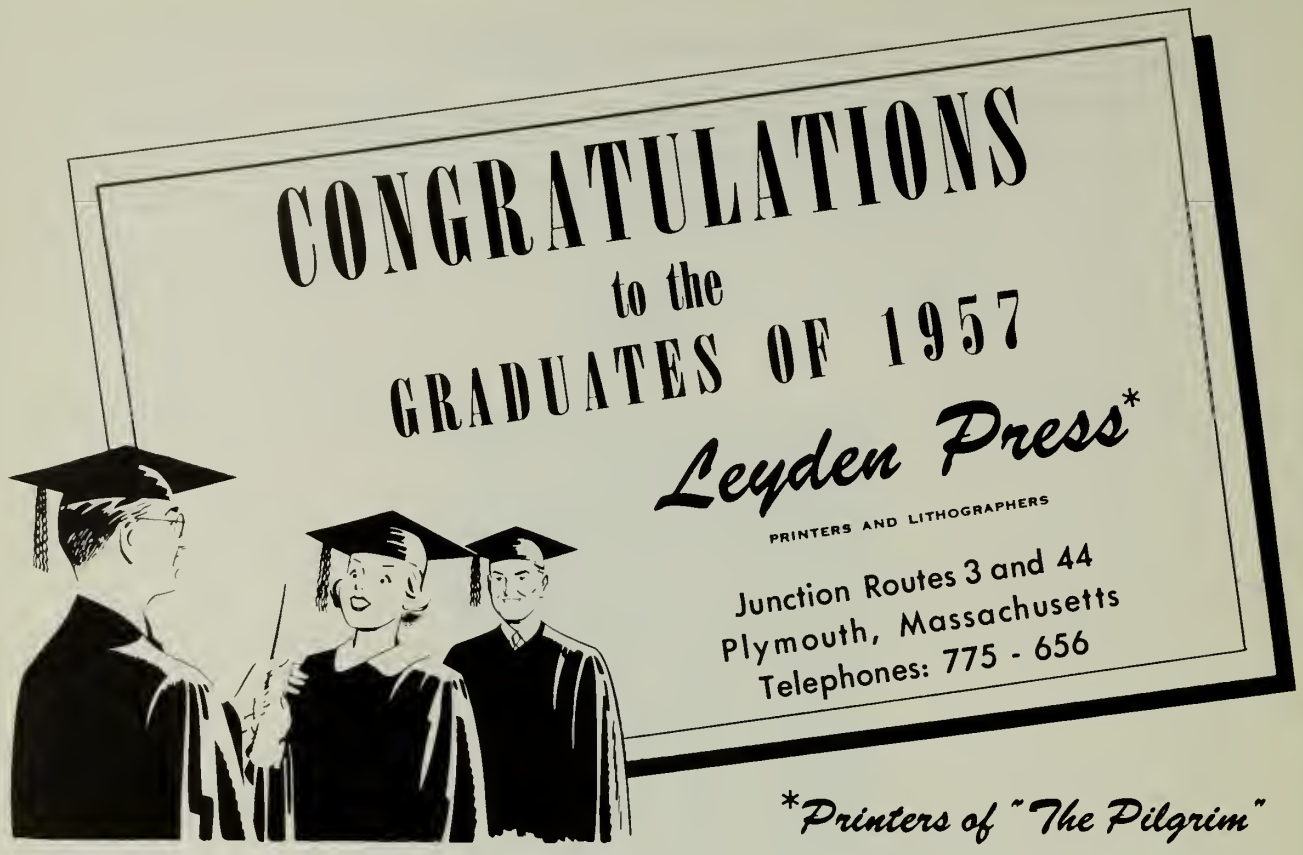


*Printers of "The Pilgrim"

**SHIRETOWN MOTORS INC.**

**Sales** Ford **Service**

**Phone 1407**

Best Wishes

to the Class of 1957

**THE GARDEN SHOP**

**State Road**

**Manomet, Massachusetts**

# NOOK FARM DAIRY

MILK

and

CREAM

**HEALTH BUILDER**

**LOCAL MILK**

Nook Road

Plymouth

Telephone PLYMOUTH 1261

THIS IS RADIO STATION

# W P L M

NOW 1000 WATTS

1390 on your dial . . .

PLYMOUTH, MASSACHUSETTS

Compliments of . . .

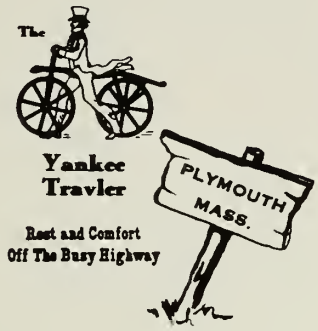


**Route 3** **Plymouth**

*Best Wishes to the Class of*

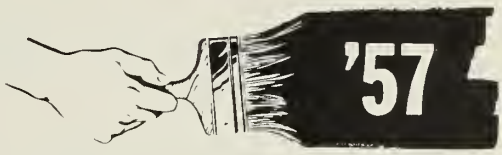


**from**

**Harold A. Boyer & Sons**

**Interior Decorators**

**Painting Contractors**

*"Keep Us Under Your Roof"*

Congratulations and best wishes

to the class of 1957

**PLYMOUTH BOTTLING WORKS, INC.**

**181 Court St.** **Tel. 1623**

**Plymouth, Massachusetts**

**FORGES FARM DAIRY**

For Milk At Its Best

From Pure Bred Guernsey Cows

Locally Produced

**Telephone Plymouth 229M**

Congratulations
to the Seniors of 1957

**DEARN and McGRATH**
**RESTAURANT**

**Water Street** **Plymouth**

Compliments of . . .

**James A. White**

**THE BLUEBIRD**
**RESTAURANT**

**Water Street** **Plymouth**

**Compliments of . . .**

**The Prodigious Business Staff**

**and**

**"Sapho", "Ezmerelda"**

**"Laverne" & "Josephine"**

# Sponsors

Plymouth Rock Grocery

Perino's Service Station

Cherry's Service Station

Primo's Service Station

Roger's Store

A friend

Jim's Restaurant

Plymouth & Brockton St. Ry. Co.

Tavernelli's Barber Shop

Forn Sign Company

Milton Gellar

The Children's Shop Inc.

Cape Bargain Mart

Bell Shop

Kent's Beauty Salon

C. Paul, Shoe Repairing

Old Colony Laundry (Ply.)

Bernard's Ladies Apparel

Plymouth Rock Hardware

Sears Roebuck Company

Guild's Jenney Station

Bumpus Machine Shop

Victoria's Market

Cappanari Brother's Grocery

Mr. & Mrs. Antone R. Pimental

TOAD HALL

# Friends

Henry's Furniture
Louis Barber Shop
Margie's Beauty Shop
Crowell's
Eddy Borgatti
Mary's Beauty Shop
Mr. & Mrs. Harry Cohen
Tony's Barber Shop
Roy E. Beaman
Little Hat Shoppe
Greg's Barber Shop
Marois Market
Manomet Lumber Co.
Youngman's Oil Service
Bradley Pharmacy
Town Shoe Service
Anti's Tailor Shop
Cecil Hilton Crowell
Mrs. Henry Savi
Mr. & Mrs. John Perdigao
Mr. & Mrs. Ido Ruffini
Mr. & Mrs. Clement Perry
Mr. & Mrs. Manuel Roderick
Roger Arno Roessel
Mr. & Mrs. Dewey Debrusk
Mr. & Mrs. Homer Cadorette
Mr. & Mrs. Francis W. Savery
Manomet Youth Club
Mrs. Eugene Diachun
Mr. & Mrs. William J. Brenner
Mr. & Mrs. Karl Lekberg
Mr. & Mrs. Victor Shiff
Bruno's Sandwich Shop
Mr. & Mrs. L. Coffman
Miss Jeanette C. Jacques
Mr. & Mrs. Francis W. White
Darsch's Beauty Shop
Vic's Esso Service
Mr. & Mrs. Leah Douylliez
Mr. & Mrs. Louis Balboni
Tommy Brewster
Barbara Marinos
Mr. & Mrs. Reginald Flaherty
Irving C. Drew
Mr. & Mrs. Oscar Niemi
Mr. & Mrs. James P. O'Brien
Mr. & Mrs. Jos. M. Ferreira
Mr. & Mrs. Antone Morgardo
Mr. & Mrs. Ferdinand Taché
Mr. & Mrs. John Souza
Mr. & Mrs. Victor Venturi
Mr. & Mrs. Joseph C. Shaw
E. M. Staples
Mr. & Mrs. Russell F. Sears
Hans Slade
Mrs. Virginia K. Egan
Russ Battle
Edward N. Quintal
Manomet Lumber Company
J. Paul Sartre

# SHOPPING FOR A JOB?

CHECK WHAT YOU WANT:

- [ ] *Good starting salary with regular raises*
- [ ] *Pleasant work with other girls and young men*
- [ ] *Prestige of a responsible job with a well-known and respected company*

If your list shows three checks, then you should check into what the Telephone Company has to offer you. Smart girls are doing it now, before they graduate from high school. Come in and see our employment interviewer soon. You'll enjoy talking with her.

Act now, and you can say with pride, "I'm all set! I'm going to work with the Telephone Company!"

See the Guidance Counselor at your school, and talk first with her about when and where to apply.

**NEW ENGLAND TELEPHONE AND TELEGRAPH COMPANY**

# Autographs